THE Blue Jay

1955

Mr. Fred C. Hobson

YADKIN COUNTY PUBLIC LIBRARY
P. O. BOX 607
YADKINVILLE, NC 27055
Member Of
NORTHWESTERN REGIONAL LIBRARY

Digitized by the Internet Archive
in 2014

https://archive.org/details/bluejay19551955jone

Presenting

THE BLUE JAY

of

Nineteen Hundred and Fifty-Five

Published

by

THE SENIOR CLASS

of

Jonesville High School

Jonesville, North Carolina

FOREWORD

As we, the class of 1955, stand silhouetted on the threshold of life, it has been our purpose to present in this, the fifth edition of the Blue Jay, a picture of our life at Jonesville High School. We have tried to put the things in this book that will brighten the memory of our school ever dear to us and keep us united when we are no longer together.

Dedication

TO
MR. JOHN WESLEY MATHIS

We proudly **D**edicate one of our most valued
possessions, th**E** 1955 Blue Jay
He has **D**uring our high school years,
shown faith **I**n us, encouraged us in
our athleti**C** program as sports
advisor, **A**ided us in our scientific
search **T**o find truth, and
guided us **I**n student council meetings.
He is **O**ur teacher, advisor and friend.
We hope we'll **N**ever fail his faith in us.

The Blue Jay 1955

PAT PEARSON
Editor

DONNIE BROWN
Business Manager

Member—Columbia Scholastic Press Association

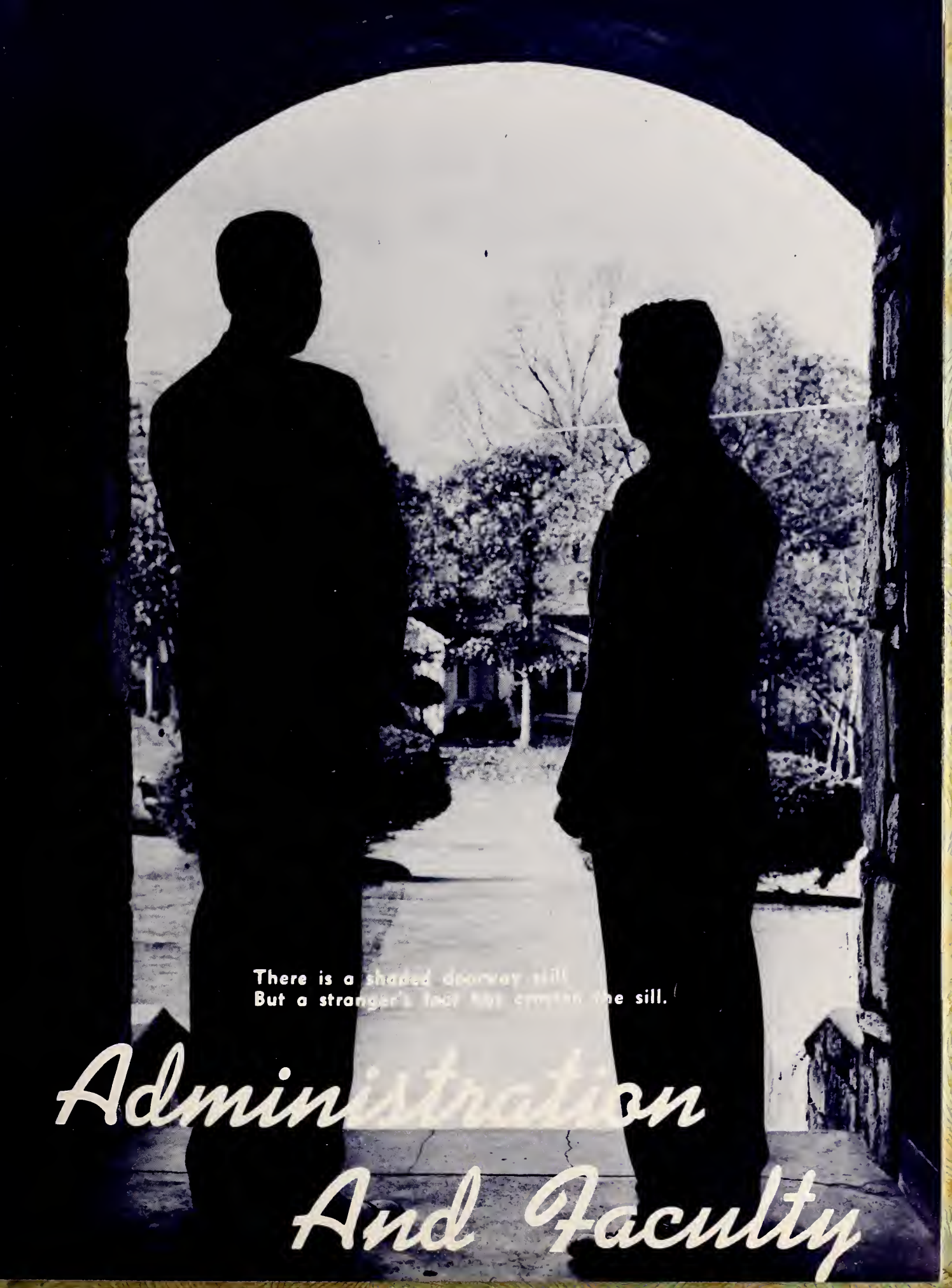
There is a shaded doorway still
But a stranger's foot has crossed the sill.
Administration
And Faculty

Our Principal, MR. W. B. THOMAS is always on the job, whether it is in the office, looking after the buses, or rooting for our teams in a game.

High School Faculty

The Administration and Faculty often find the day starting early and ending long after the last bus has chugged around the bend. The job of settling problems, teaching and guiding teen-agers, keeps everyone busy and more than earning his salary.

Vocational Education is adequately taken care of by MRS. OLA HENDREN, Home Economics; MR. EDDIE MILLER, Agriculture; MISS FAYE LASSITER, Commercial.

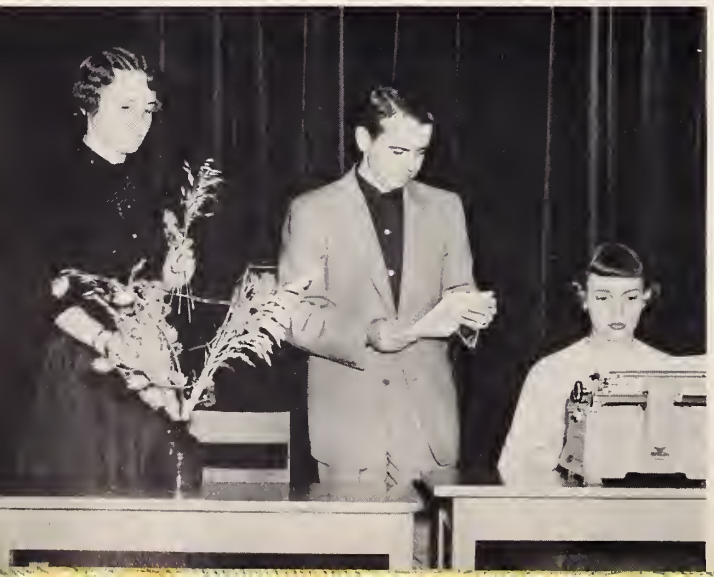

History is taught by JOHN W. MATHIS while MRS. LOUIS RANDLEMAN and MR. JOE POPP handle the sciences.

Language teachers in our school are MRS. JANE HOLCOMB and MRS. DORENE LEWIS.

Whether it's Algebra, Geometry, or even Arithmetic, MR. WAYNE SMITH or MISS MARY SPEER can find the answers.

and Administration

JONESVILLE SCHOOL BOARD

R. G. BOLES

J. G. FISHER

MON MYERS

FRED C. HOBSON
Supt. Yadkin County Schools

ELEMENTARY

Elementary pupils ore polished for high school by MR. HARVEY MADISON and MR. CLYDE PHILLIPS. MRS. BLANCHE PHILLIPS teoches piano.

The largest seventh grade Jonesville ever hod keeps MRS. EDNA REECE, MR. EDWARD WEST, and MRS. MARY KELLY busy.

From eorly to lote MRS. PAULINE THOMAS, MISS WILLIE LOU COX, ond MISS LOIS PARKS ore busy in sixth grode rooms.

MISS JEAN PAYNE and MRS. MARY HARRIS "spore the rod and spoil the child" in fifth grades. MRS. CARRIE KIRKMAN is teocher of public school music.

FACULTY

MRS. EDITH BRAY, MRS. HELEN DUDLEY and MRS. BLANCHE RASH lend helping hands to fourth graders.

With smiles, the third graders are greeted by MRS. CATHERINE WILKINS, MISS SALLIE PENICK, and MISS LOIS HASH.

Training minds of second graders is in the skilled hands of MRS. GRETA PRICE, MRS. HAZEL NOLEN, and MRS. IRIS CANIPE.

With 125 first graders, MRS. KATE KEY, MRS. ANNE MADISON, MRS. RUBY CANIPE, and MISS RUTH MYERS can boast the largest class in school.

THOSE WHO SERVE US

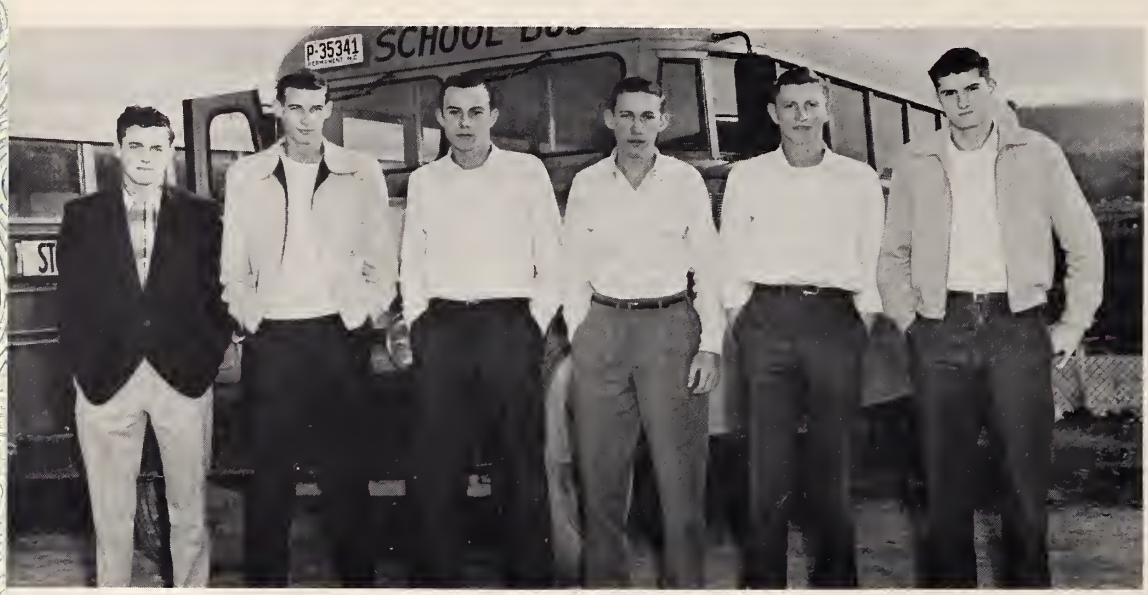

The Bus Drivers are those boys around JHS who have to get up earlier than anyone else to get you to school on time. We say thanks to these boys for a fine job.

BUS DRIVERS

J. W. Cheek, Harold Macemore, Harvey Mendenhall, Ray Foster, Bill Castevens, Junior Macemore.

LARRY LONG, CUSTODIAN

The door opens and the Janitor says, "Want your floors swept?" JHS can never be found without the cozy light in the boiler room and the bump of brooms through its halls.

When it comes to good food, we have it! The hard-working Lunch Room Staff is always flying around the kitchen preparing hot meals for about 1,000 people a day.

First row: Margaret Everidge, Lois Harris, Estelle Byrd, Minnie Carr.

Back row: Ethel Adams, Esta Bryant.

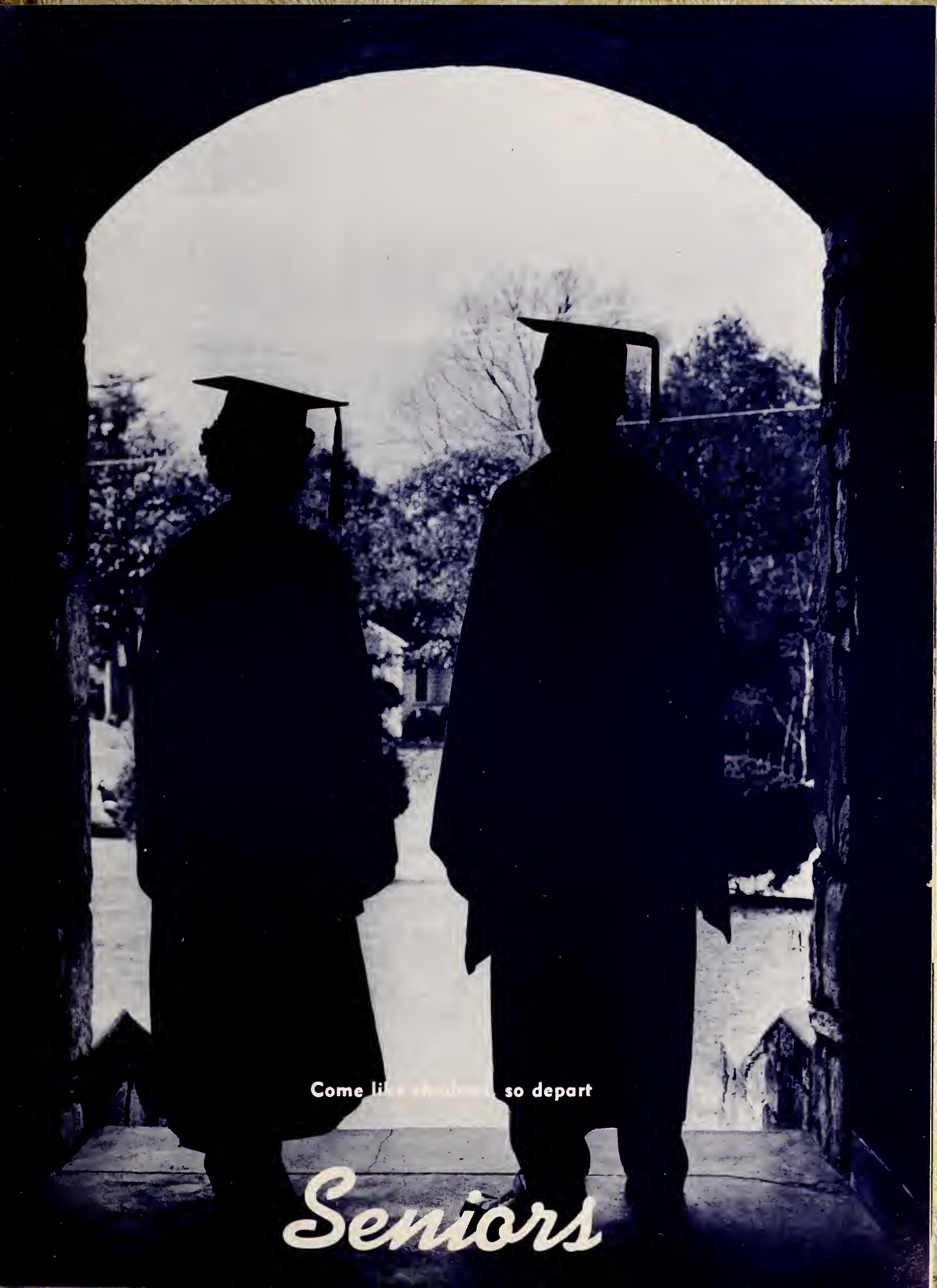
Come like shadows, so depart
Seniors

SENIOR OFFICERS

Bobby Smith ..... *President*
Nancy York ..... *Secretary*
Jo Lewis ..... *Treasurer*
Pat Shoemaker ..... *Vice-President*

SENIORS

BOBBY ARMSTRONG
"Happiness was born in thee."
F.F.A. 1, F.T.A. 4; Commercial Club 3; Glee Club 2; 4-H Club 2,3.

CHARLES BARNETTE
"Music is well said to be the speech of angels."
Glee Club 1,2,3,4; 4-H 2, Commercial Club 3.

BARBARA BOLES
"There is none so fair as she."
Annual Staff 4; Hat Check Girl 3; Beta Club 3,4; F.H.A. 2,3,4, Vice-President 3; Glee Club 1,2,3,4, President 4; Tri-Hi-Y 1,2,3,4, Treasurer 3, Vice-President 4; Marshal 3; Monogram 3,4; Commercial 3; Paper Staff 3; Girl Scout 3; Cheerleader 3,4, Co-Chief 4; Inter-Club Council 3,4; Library Club 1.

DONNIE BROWN
"I'd rather be small and shine than large and cast a shadow."
Class President 2,3; Beta Club 3,4; Hi-Y Club 1,2,3,4; Glee Club 1,4; Commercial Club 3; Paper Staff 3; Annual Staff 3, Junior Assistant Business Manager 4; Basketball 3,4; Football 3; 4-H Club 2,3; F.T.A. 4; Student Council 3, Vice-President 4.

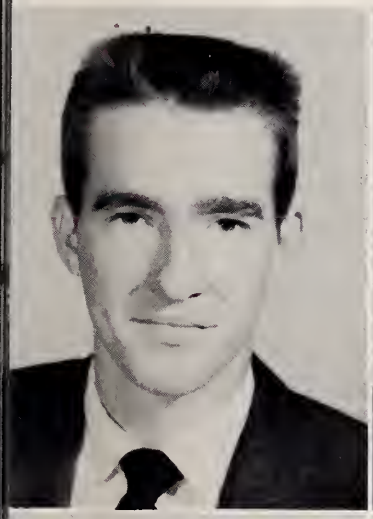

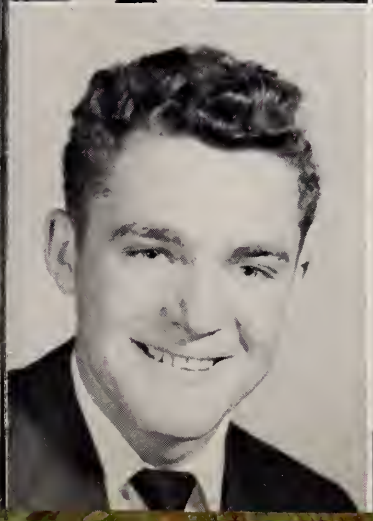

SONNY BURCH
"Idle, slow and unconcerned, went to class and sometimes learned."

MARY BURCHAM
"Love conquers all things."
Library Club 1,2,3,4; Science Club 3, Secretary; F.H.A. 3,4, Photography Club 4, Student Council 3.

J. W. CHEEK
"The only way to have a friend is to be one."
Basketball 2; Commercial Club 3; F.F.A. 1,2,3,4; Baseball 1; Glee Club 1.

RICHARD CHURCH
"The greater man, the greater courtesy."
Jacksonville High School 1,2,3; Jonesville; Monogram Club 4; Hi-Y Club 4.

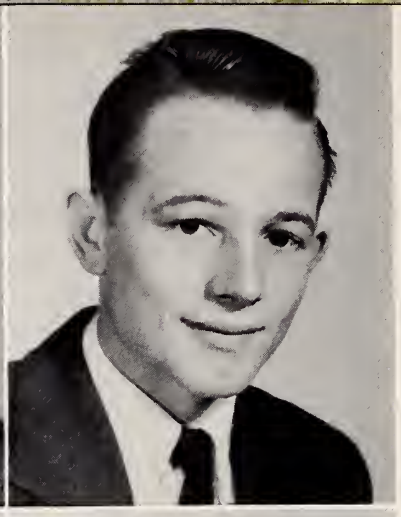

BETTY COOK

"A merry heart maketh o Cheerful Person."

Glee Club 1; Monogrom Club 3,4, Reporter 3; Bosketboll 2,3; Photogrophy Club 4; Commercial Club 3; Paper Stoff 3, Sports Editor; Closs Vice-President 2; Library Club 1; Tri-Hi-Y 3; Annual Stoff 4.

BOBBY COOK

"He hod an air of Knighthood."

Glee Club 1,4; F.F.A. Club 1,2; Football 1; French Club 3; Commerciol Club 3; 4-H 1,2.

EDNA DOBBINS

"There is no wisdom like silence."

Photography Club 4.

McDONALD EVERIDGE

"He's just the kind whase nature never changes."

F.F.A. Club 1,2,3,4, Reporter 3,4; Commercial Club 3; Football 1; Glee Club 1.

VONDA FORD

"A thing of beouty is o joy forever."

Glee Club 1; Library Club 1; F.H.A. Club 3,4; Commercial Club 3; Paper Staff 3; Photogrophy 3,4; Secretory-Treosurer 4; Tri-Hi-Y 3; Student Council 4; Annuol Stoff 4.

FRANCES GILLEY

"Patience and gentleness is power."

Glee Club 1,2,3,4; F.H.A. Club 3,4; Photogrophy Club 4; Commercol Club 3; Paper Stoff 3; French Club 3; Library Assistant 4.

LANDAN HAYNES

"His care was never to offend and every person wos his friend."

F.F.A. Club 1,2,3,4, Secretory 4; Bus Driver 3.

J. B. IRESON

"Laugh and the warld laughs with yau."

Footboll 1,2,3; Baseball 1,2,3; Monogram 2,3,4, Reporter 4; Glee Club 1,2,3,4, President 2, Vice-President 4; Hi-Y 2,3,4; Annual Stoff 4, Poper Staff 3; F.T.A. 4; Inter-Club Council; Representotive of State Music Festival

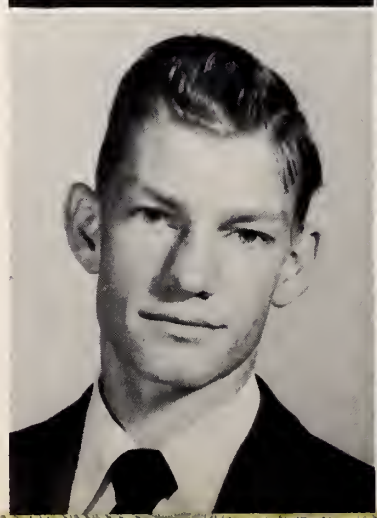

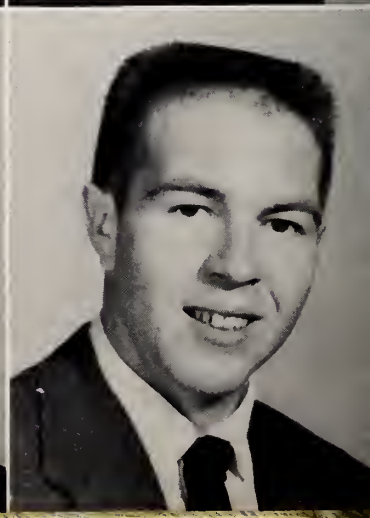

PHYLLIS JOHNSON

"Silence is the perfect Herald of Joy."

F.H.A. Club 1,2,3,4; F.T.A. Club 4; Tri-Hi-Y 4; Commercial Club 3; Photography Club 4; Hat Check Girl 3; West Yadkin Football Attendant 3.

PEGGY JOYNER

"Big things come in small packages."

Glee Club 1,2,3,4; F.H.A. 2,3,4, Treasurer 3; F.T.A. 4; Commercial Club 3; Photography Club 3,4; Annual Staff 4.

JOANN LEWIS

"A friendly heart has many friends."

Basketball 3,4; Softball 1,2,3; Beta Club 3,4; Library Club 1; Glee Club 1,2,3,4, Librarian 4; Representative State Music Festival 2; Grass Roots Opera 3; Monogram Club 3,4; Commercial Club 3; Paper Staff 3, Editor-in-Chief; Tri-Hi-Y 3,4; F.H.A. 2; Class Treasurer 4; Marshal 3; Annual Staff 4, Assistant Editor.

HAROLD MACEMORE

"To worry little, to study less, this is my secret of happiness."

F.F.A. 1,2,3,4, President 4; Glee Club 1; 4-H 1,2; Commercial Club 3.

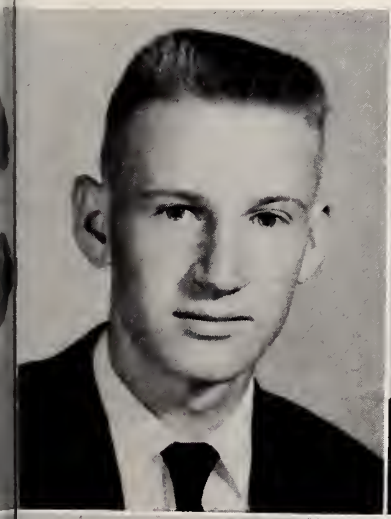

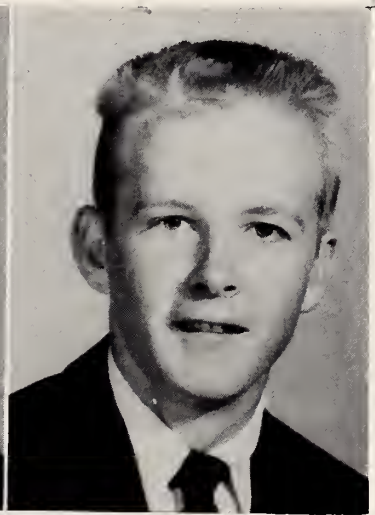

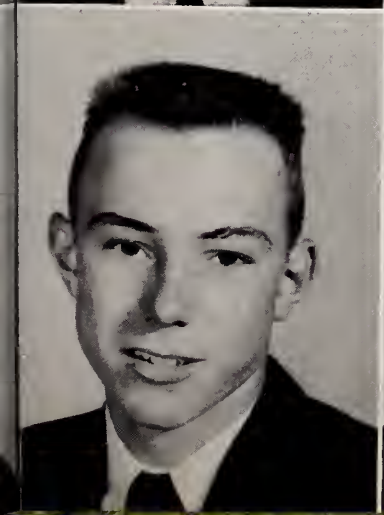

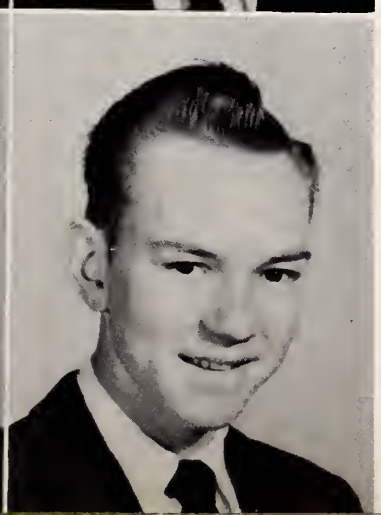

RALPH MACEMORE

"Always happy but never sad, sometimes naughty, but never bad."

F.F.A. 1,2,4; Commercial Club 3; 4-H 1; Glee Club 1; Band 3; Photography Club 4.

DONNIE MARTIN

"A man that loves and laughs must surely do well."

Monogram Club 2,3,4; Student Council 4; Football 2,3,4, Co-Captain 4; Baseball 3,4.

HARVEY MENDENHALL

"True in Friendship."

F.F.A. 1,2,3,4, Treasurer 4; Bus Driver 4; Commercial 3; Photography Club 4.

THOMAS MITCHELL

"Happy go lucky, jolly as can be."

Glee Club 1,2,3; Football 1,2,3; 4-H Club 1,2,3; Hi-Y 1,2, 3,4; F.T.A. 4, Vice-President; F.F.A. 1; Junior Varsity Basketball 1,2; Commercial Club 3.

NANCY MYERS

"Meet her, knaw her, and yau'll never forget her."

F.H.A. 3,4; Library Assistant 1,2,3,4; Science Club 3; Photography Club 4, Reporter; Commercial Club 3; Paper Staff 3; Glee Club 1,4; Annual Staff 4.

MARY LOU NANCE

"A tender heart, a will inflexible."

Glee Club 1,2,4; F.H.A. 3,4; Commercial Club 3; Paper Staff 3; Annual Staff 4; Monogram Club 4; Softball 3; Junior Varsity Basketball 1,2.

EVERETTE PEARSON

"The heart is as good as gold."

Glee Club 1,4; Commercial Club 3; Annual Staff 4.

CLASS OF 1955

PAT PEARSON

"Like a rose, so fair and sweet."

F.H.A. 2,3,4, Reporter 3, President 4; Tri-Hi-Y 3; Commercial Club 3; Annual Staff 4, Editor; Beta Club 3,4; Marshal 3; Cheerleader 4; Glee Club 1,2,3; Monogram Club 4; Class Vice-President 3.

DORIS PEOPLES

"Of all the jays that I recall, to be in love is best of all."

Glee Club 1,2,3,4; F.H.A. 1,4; Annual Staff 4; Tri-Hi-Y 1,2,3; Commercial Club 3, Secretary; Paper Staff 3; Photography Club 4, President; Representative State Music Festival 2.

RAY ROBBINS

"To live at ease and nat be bound ta think."

Football 1,2,3,4; Basketball 1; Monogram 1,2,3,4; Commercial Club 3; Baseball 1,2,3; Hi-Y 1,2,3,4; Glee Club 1; Photography 3; F.T.A. 4.

DOROTHY ROGERS

"Nat too seriaus, not tao gay, a likeable persan in every way."

Ronda 1,2, Elkin 3; Basketball 1,2,3; 4-H 1,2; Softball 1,2; Glee Club 3; Representative State Music Festival 3; French Club 4; Science Club 4.

SARAH RHYNE

"A generaus soul is sunshine to the mind."

Glee Club 1,3,4; Library Assistant 1,4; Commercial Club 3; Paper Staff 3; Beta Club 3,4; F.H.A. 3,4; French Club 3; Annual Staff 4; Photography Club 4.

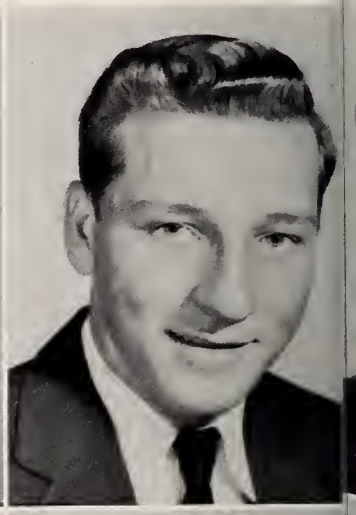

CLASS

FRANKIE SHAFFNER
"Born with a gift of laughter."
F.T.A. 4; Glee Club 1,2,3,4; 4-H Club 1,2; Commercial Club 3.

RUTH SHAFFNER
"So sweet the blush of bashfulness."
Glee Club 1; F.H.A. 4; Photography Club 3; Paper Staff 3; Softball 3.

MAGDALENE SHAFFNER
"She thinks before she speaks."
Glee Club 1; F.H.A. 3,4; Commercial Club 3; Photography 4.

CLASS of 1955

PAT SHOEMAKER
"She has all the charms of a lady."
Class Secretary-Treasurer 1; Library Club 1,2, Vice-President 2; F.H.A. 1,2,3,4; Secretary 3; Treasurer 4; Glee Club 1,2,3,4; Student Council 2; Football Attendant 2; Beta Club 3,4, Secretary 4; Commercial Club 3; Tri-Hi-Y 3,4, Secretary 4; Paper Staff 3, Society Editor; Monogram Club 4; Class Vice-President 4; Inter-Club Council 4; Hat Check Girl 2; Football Queen 4; Cheerleader 4; Annual Staff 4.

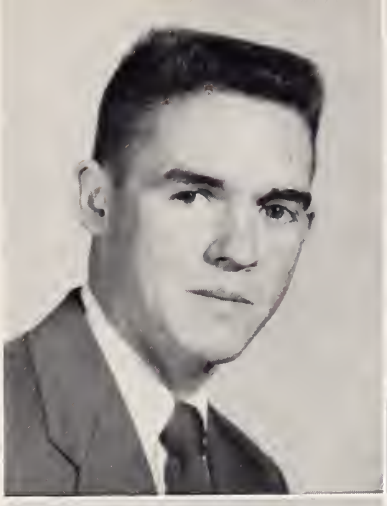

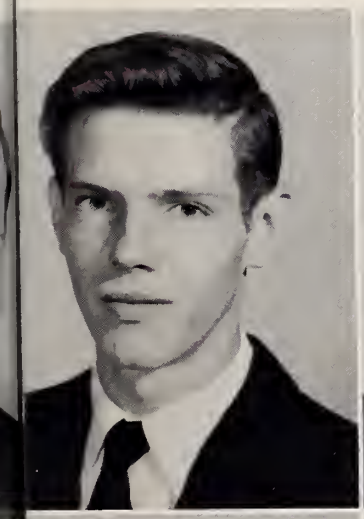

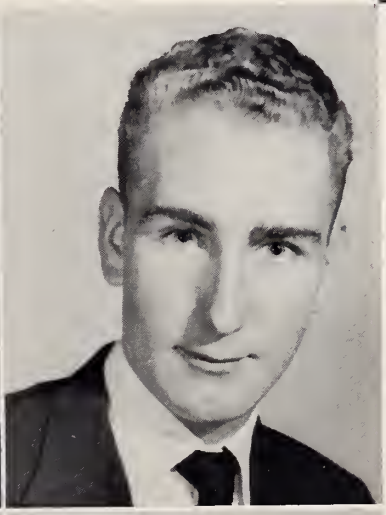

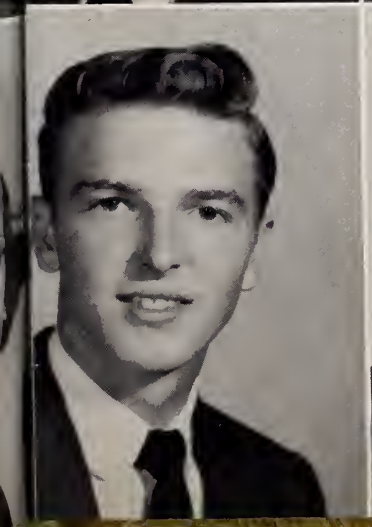

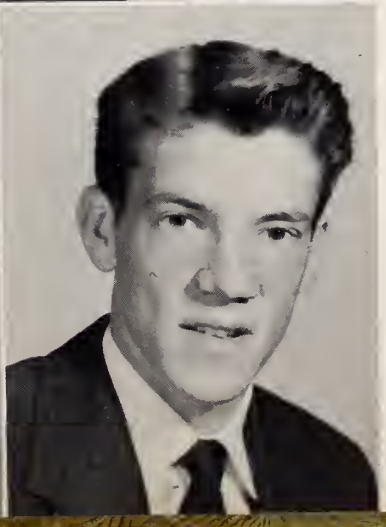

BOBBY SMITH
"The most pleasing of all things is that of your friendly smile."
Class President 4; Student Council 2; Basketball Manager 4; Annual Staff, Junior Assistant 3; Assistant Business Manager 4; Glee Club 3; F.T.A. 4; Commercial Club 3; Paper Staff, Assistant Business Manager 3.

MONROE SPAINHOUR
"I never let school interfere with my education."
Glee Club 1,2,3; F.F.A. 1,2,4; Photography 4; Paper Staff 3; Representative State Music Festival 2.

FERRELL STROUD
"Happy the man who enjoys life."
Football 3,4, Co-Captain 4; Baseball 1,2,3,4; Monogram Club 2,3,4, President 4; Commercial Club 3; Paper Staff 3; F.T.A. 4; Annual Staff 4.

LARRY TRIPLETT
"A man after his own heart."
Annual Staff 4; Monogram Club 2,3,4; Glee Club 2,3,4; 4-H Club 2,3, President 3; Hi-Y 1,2,3,4, Chaplain 4; Commercial Club 3; Paper Staff 3; Football 2,3,4; Basketball 1,2,3,4.

SENIORS

TONY UNDERWOOD

"My wit is thine."

Cammercial Club 3; Paper Staff 3; F.T.A. 4, Treasurer; Hi-Y 3,4; Photograhpy Club 4; Class Reparter 2.

BILL WALDRUP

"From all his warthy qualities 'twauld be hard to pick his best."

Student Council 1,2,3, Vice-President; Monogram Club 2,3,4; Beta Club 3,4; Foatball 2,3,4; Commercial Club 3.

JACK WALDRUP

"Yaur word is as good as the bank."

Glee Club 1,2,4; Student Council 3; Commercial Club 3; Beta Club 3,4.

CLASS of 1955

NANCY YORK

"It's better to lave one little bay lots, than lats af little bays little."

Class President 1, Class Secretary 3,4; Beta Club 3,4; Secretary 3,4; Tri-Hi-Y 1,2,3,4; Reporter 2, Vice-President 3, President 4; F.H.A. 2,3,4; President 3, Reporter 4; County F.H.A. Treasurer 3; Glee Club 1,2,3,4; Secretary 4; Representative State Musical Festival 2; Cammercial Club 3; Assistant Editor Paper Staff; Monogram 3,4; Treasurer 4; Inter-Club Cauncil 2,3,4; Secretary 4; Cheerleader 3,4, Ca-Chief 4; Chief Marshal 3; Faotball Attendant 3,4; Halloween Queen 3; Annual Staff 4.

MASCOTS

WILTON SCRONCE

SANDRA JOHNSON

HOMECOMING

CLASS

As we the Seniors of 1955 think of the short time until graduation, we are forced to glance back into the past and see the shadows we have cast during our high school career.

First, we see ourselves a group of excited eighth graders seated on a Greyhound Bus traveling to Chapel Hill. There we viewed the College Campus, Kenan Stadium and the Planetarium. The same year our boys went all out for athletics and won the P.T.A. Tournament, which was held in the Elkin Gym.

Then came the time for us to graduate into high school and we see ourselves as we received our diplomas.

In the fall of 1951 we see ourselves as "freshmen." This year we found ourselves the subjects of initiation. After initiation day the seniors gave us a party for displaying such a good brand of sportsmanship. We closed out our first year in high school by giving the seniors a farewell party.

Then shadows of our sophomore year claim our attention. In that year our class placed five boys on the football team, one girl and one boy on the basketball team and four boys on the baseball team. In the spring five members of our class were chosen to represent Jonesville Hi in the State Music Festival, which was held in Greensboro.

In our junior year we cast the biggest shadow of our high school career. First, we learned that we were to be publishers of the *Jonesville Hi Bugle*. Then came the Junior Play, "Hobgoblin House," which was a big success.

Four students were chosen to represent Jonesville High School in the Grass Roots Opera. Two of these students

HISTORY

were members of our class. The "highlight" of our junior year was May 7, 1954. On this night we gave the "first" Junior-Senior Banquet and Prom ever given at Jonesville High School. Our theme was, "One Night In Hawaii." The banquet was held in the school cafeteria and the prom in the school gym.

Our senior year has started off as joyful and successful as the past years. At the beginning of the year we initiated the freshmen. The theme was, "The Circus." For a while it looked as though lions, bears, tigers, and monkeys were taking over the school. The freshmen were rewarded for their fine cooperation when the seniors gave them a party-square dance in the Jonesville Gym.

We closed out our year of athletics by furnishing a ping-pong champion, cheerleaders, players on the basketball team, baseball team, and the football team. One member of the football team, a senior, made the Yadkin Valley All-Conference team.

The brightest light in the shadows of our senior year is our work on the BLUE JAY—to make it the best one yet. We are working very hard on the fifth edition. Then there is to be a Senior Play and a trip to Washington (we hope). The final shadow will fall as we are awarded our diplomas at the end of the school year.

After a backward glance we realize that the past years have been the most colorful, enjoyable, and most successful years of our lives thus far.

JO ANN LEWIS
Class Historian

Mmmm! Good

The Last Game

We Won!

"It may be silly but ain't it fun"

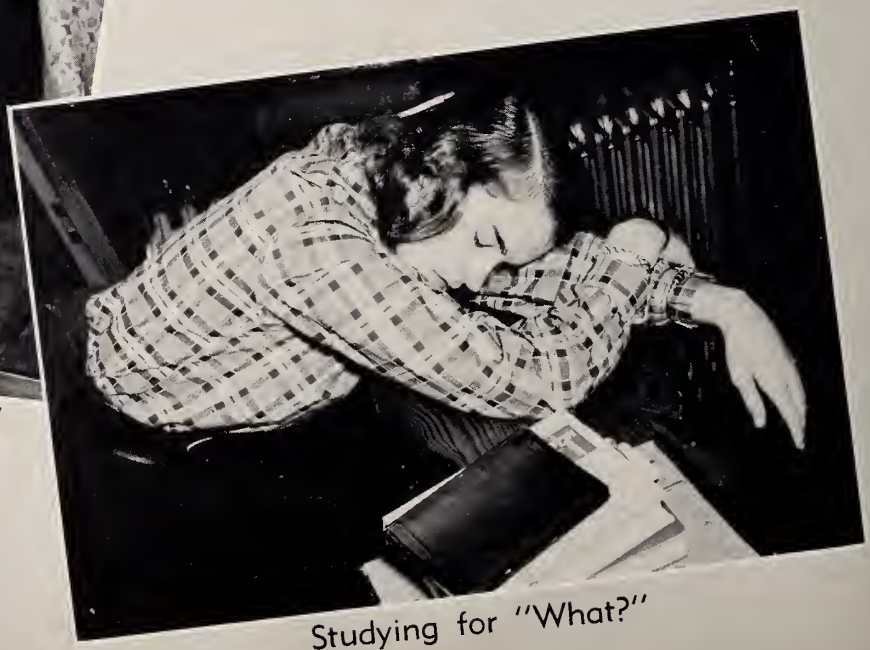

Studying for "What?"

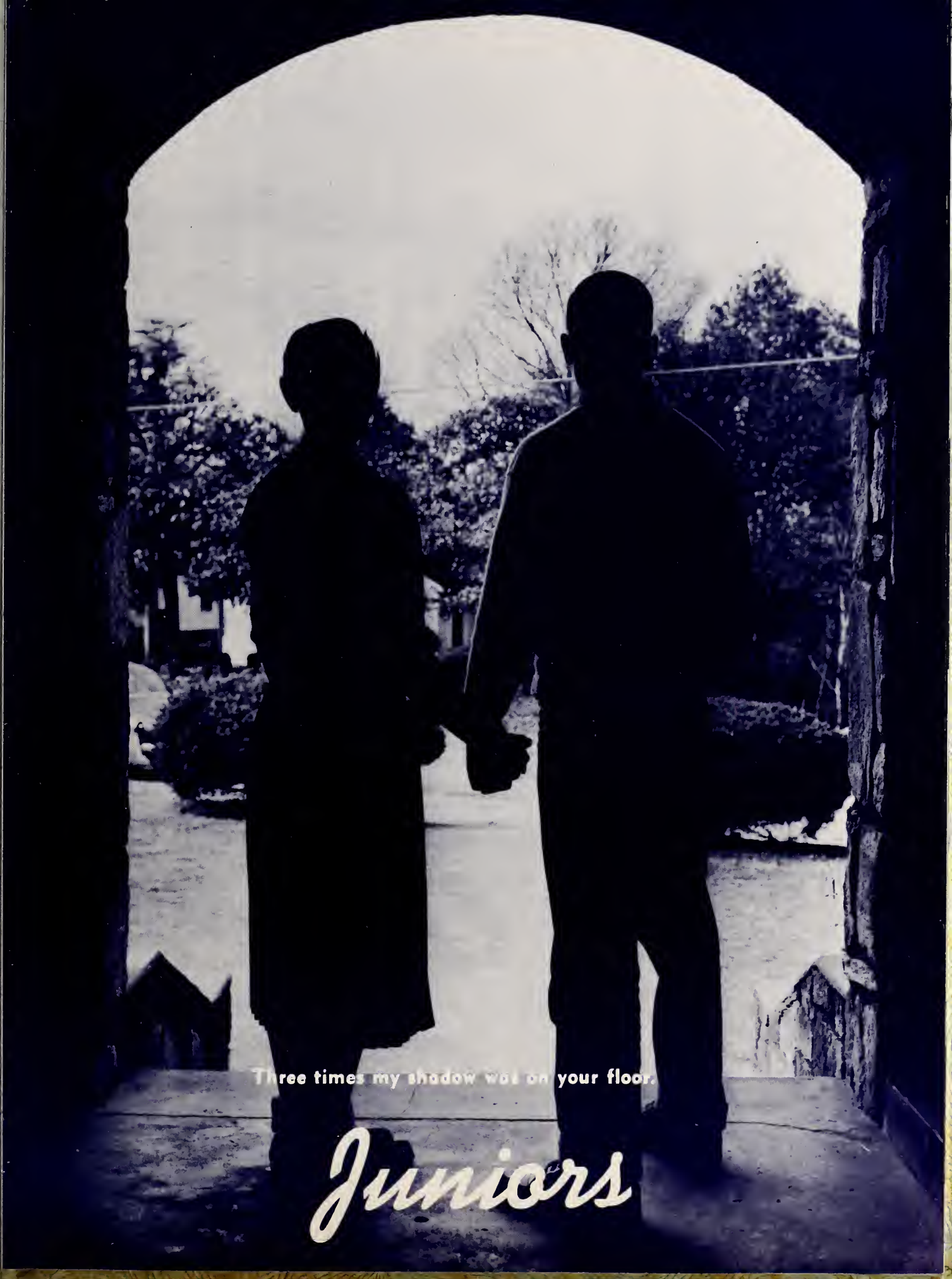
Three times my shadow was on your floor.
Juniors

JUNIOR OFFICERS

R. J. Temple ..... *President*
Ray Foster ..... *Secretary*
Betty Triplett ..... *Vice-President*
Albert Everidge ..... *Treasurer*

JUNIORS–CLASS OF 1956

Billy Ashley
Mattie Barnette
Janice Brown
Katie Brown

Barbara Bryant
Ted Carter
Billy Casstevens
Gale Cheek

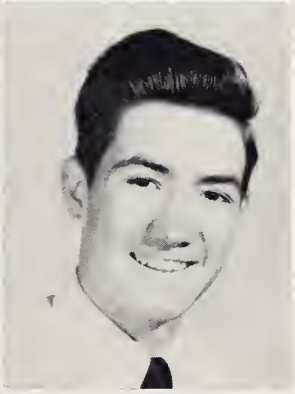
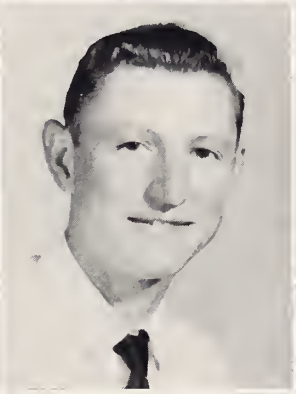

Toleda Dowell
Jerry Draughn
Shirley Draughn
Barbara Ensley

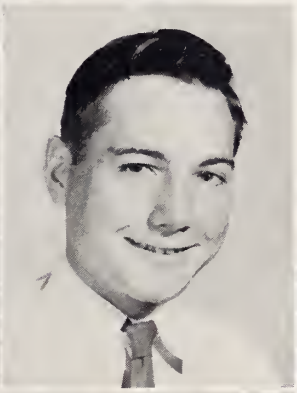

Albert Everidge
Barbara Finney
Paul Finney
Betty Ford

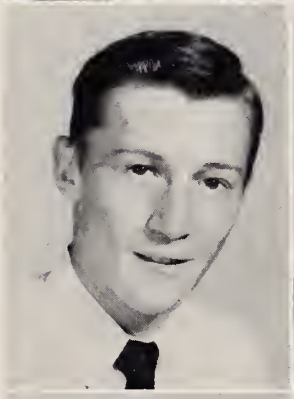

Ray Foster
George Gentry
Chattie Ghant
James Gilley

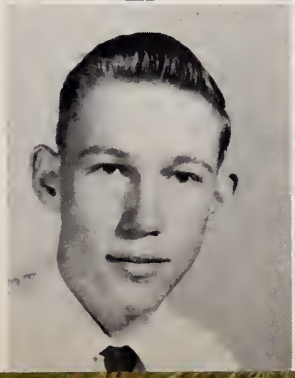
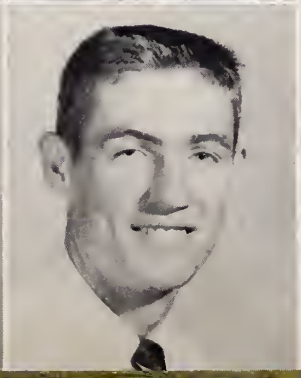

JUNIORS

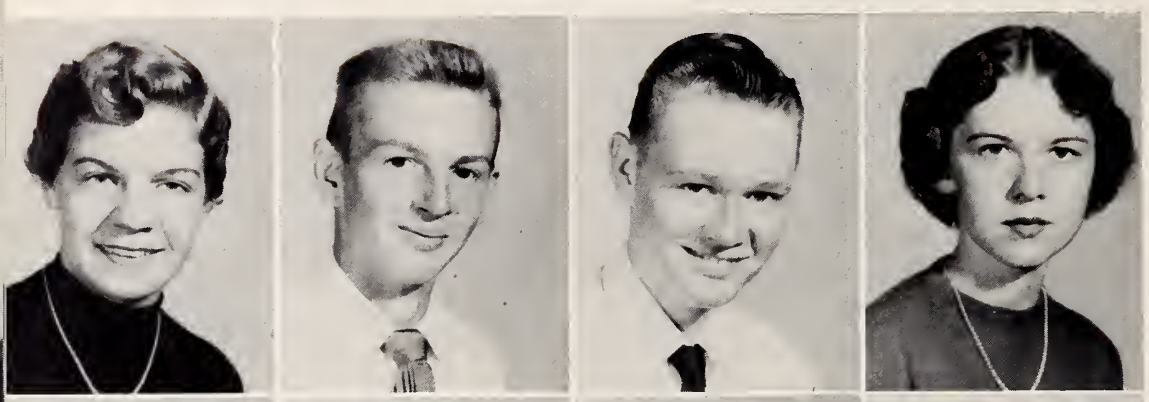

Margaret Gilliam
Bruce Gregory
Roger Groce
Wanda Harris

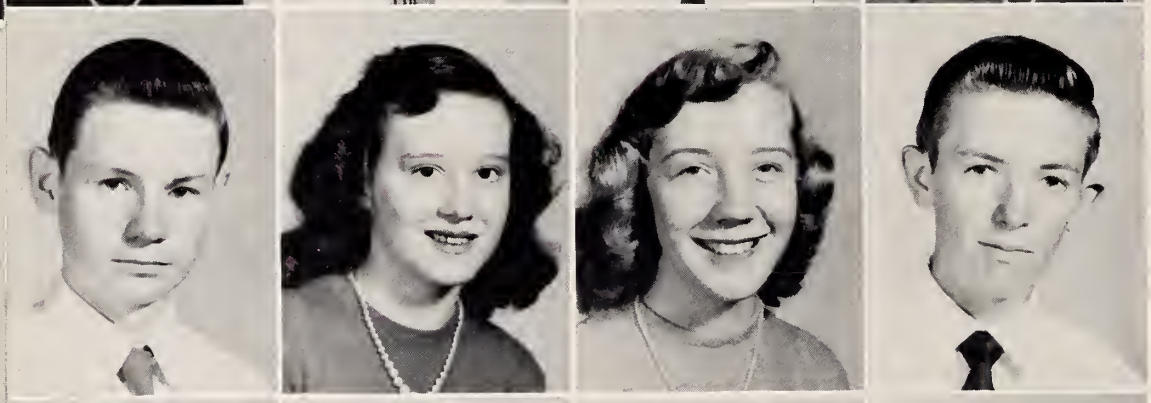

Alton Haynes
Doris Haynes
Sandra Hemric
Bobby Hensley

Gene Jester
Sammy Johnson
Alfred Macemore
Oland Macemore

Aubery Martin
Nancy Masten
Betty Jane McBride
Millie McBride

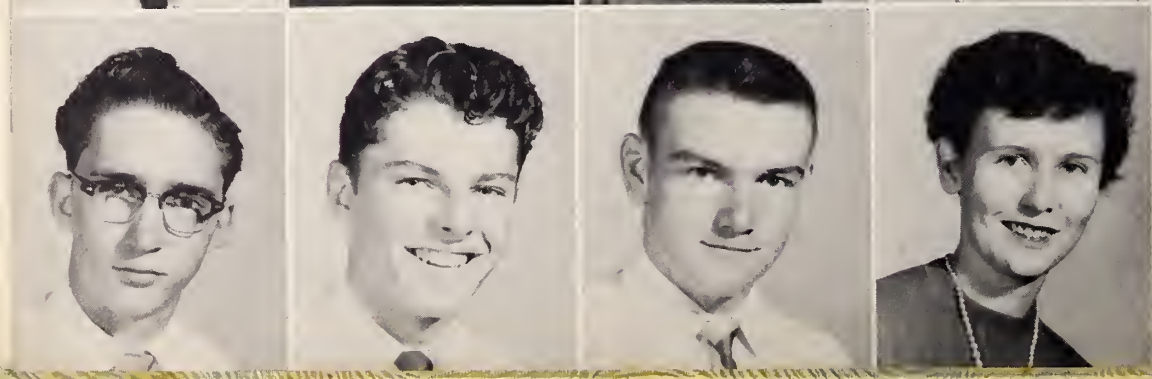

Billy Mendenhall
Jimmy Mickey
Dock Moran
Eileen Morrison

CLASS OF 1956

Larry Mostellar
Roger Myers
Faye Nance
Wayne Pardue

Dickie Randleman
Leon Reece
Reece Scott
Carolyn Shugart

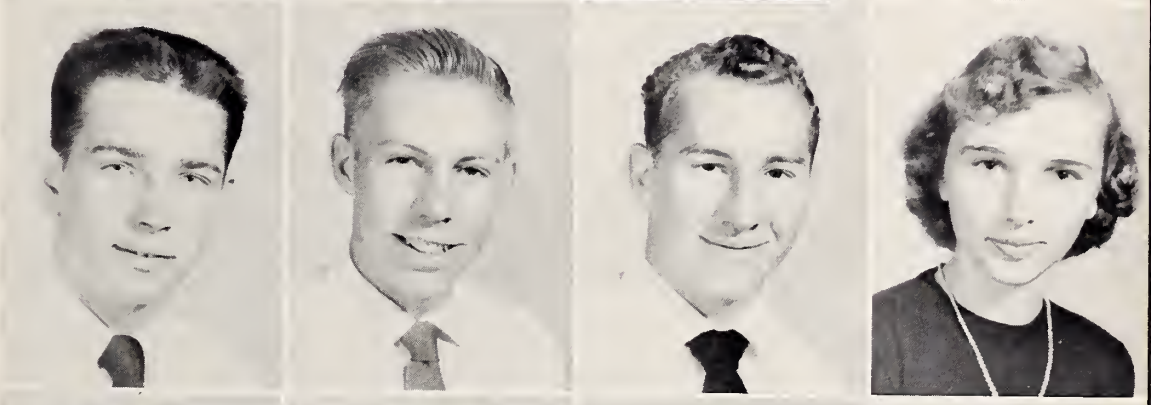

Jerry Smith
Gary Spann
Shelby Swaim
R. J. Temple

Betty Triplett
K. M. Vestal
Mattie Vestal
Beulah Wagoner

Carrie Wagoner
Flora Weatherman
Mack Weatherman
Wayne Wiles
Aline Winebarger

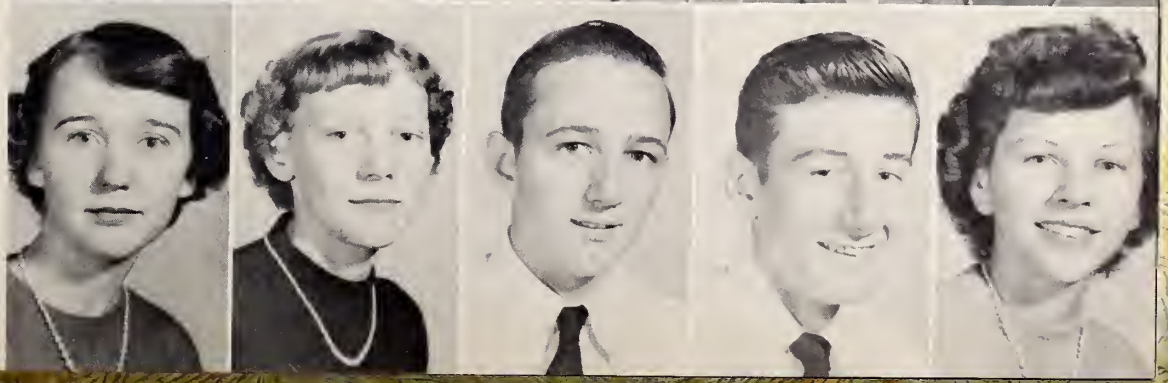

SNAPSHOTS

This is K. M.

Something Funny?

Sing it, Eileen

This is Educational!

New Members

The Big Game

Sometimes, I think, the things we see are shadows of the things to be

Sophomores

SOPHOMORE OFFICERS

Carl Shew ..... *President*
Sarah Pardue ..... *Vice-President*
M. Z. Collins ..... *Secretary*
Anna Hemric ..... *Treasurer*

SOPHOMORES-CLASS OF 1957

Bobby Adams
Raymond Armstrong
Helen Atkins
Jack Barber

Lucy Beamer
Tony Bell
Ruth Brown
Shelvia Bryant

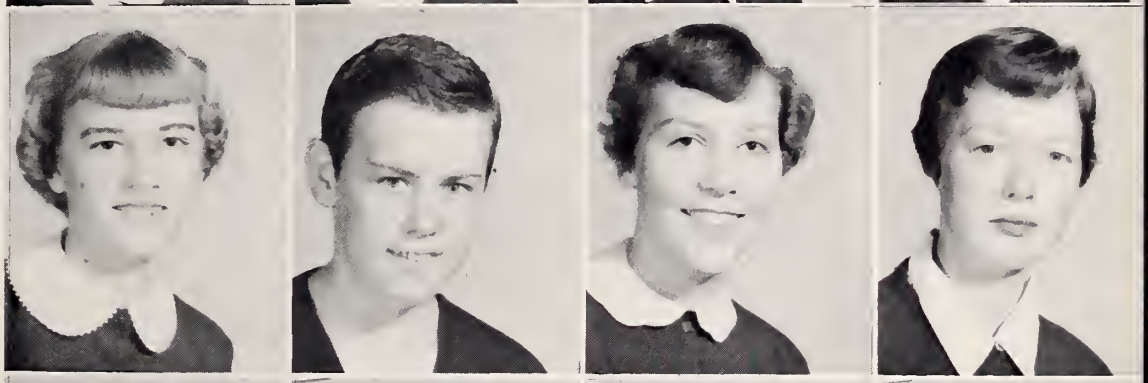

Jean Carter
Sarah Carter
Larry .Cheek
Ray Cheek

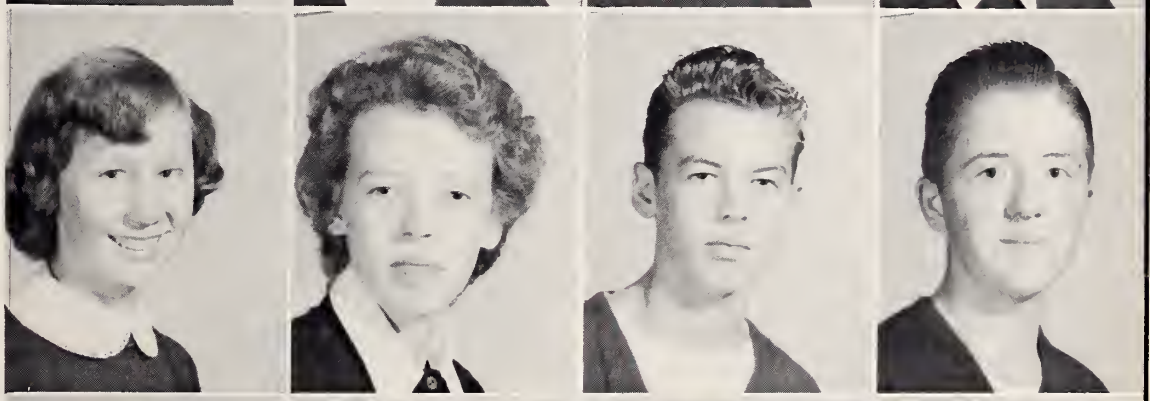

Nancy Chipman
M. Z. Collins
Billy Cook
Clara Mae Cook

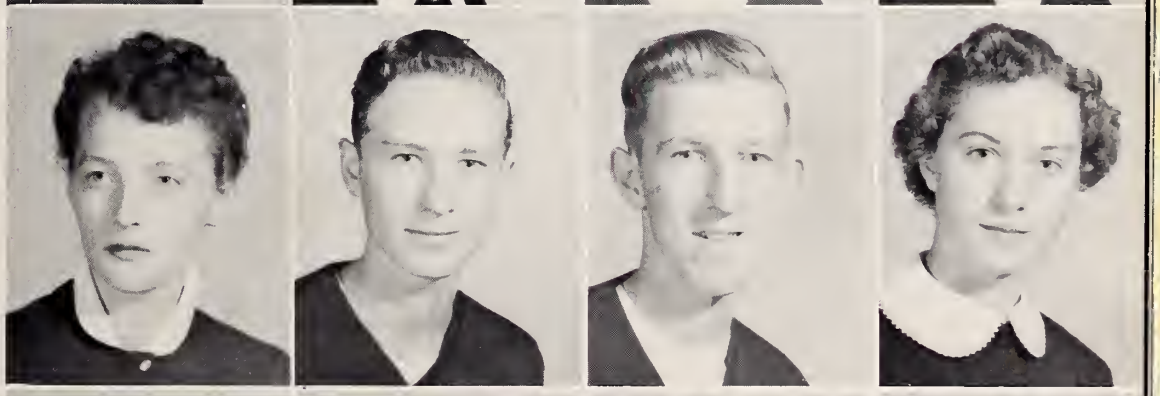

J. A. Cook
Earl Creed
Charles Evans
Katie Evans

SOPHOMORES

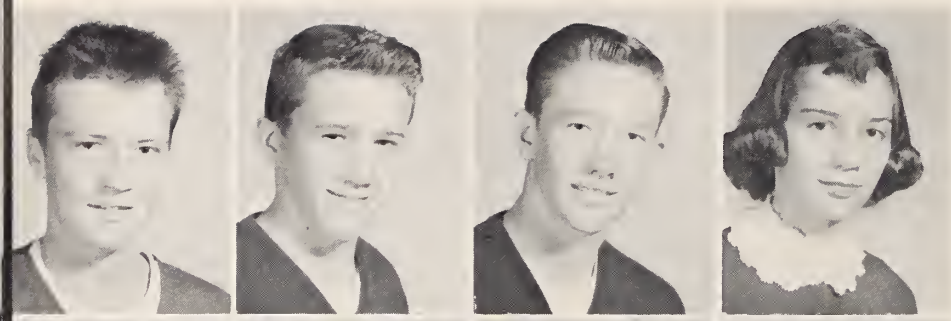

Ovid Everidge
Fred Fowler
James Groce
Mary Groce

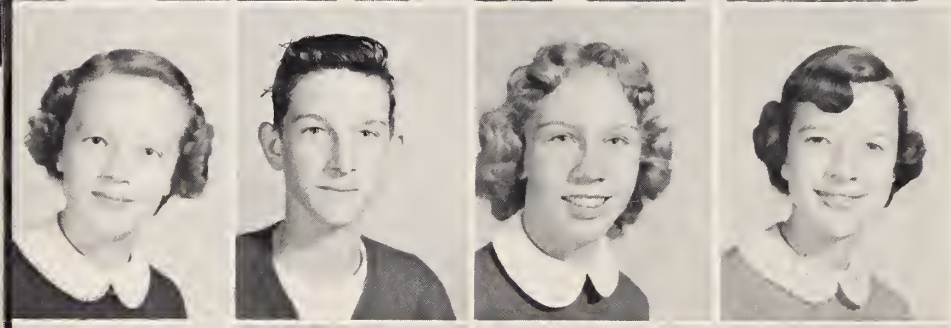

Frances Hampton
Herbert Haynes
Anna Hemric
Hilda Gae Hemric

Carol Holcomb
Jerry Holcomb
Kent Holcomb
Virginia Holcomb

Billy Hutchins
Libby Johnson
Robert Joyner
Carol Lashmit

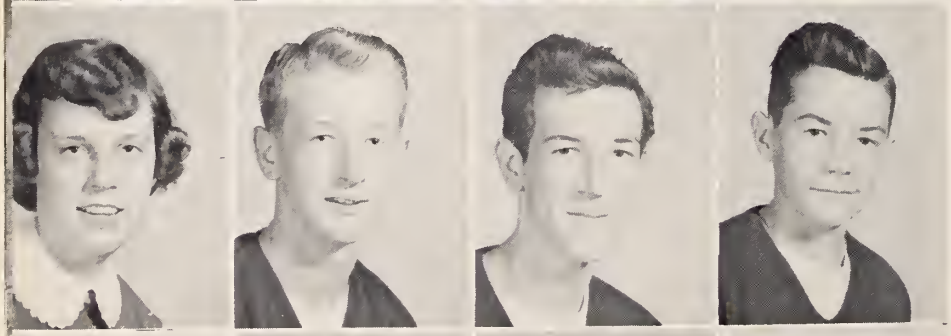

Gerry Lewis
Gary Long
Herbert Longworth
Wayne Longworth

Joe Lovelace
Mary Lou Macemore

CLASS OF 1957

Vonda Macy
Worth Mastin
Frances Money
Hazel Neal

Danny Newman
Sarah Mae Pardue
Ivan Parker
Willa Pinnix

Phyllis Robbins
Margaret Roberts
Linda Royall
Doris Scott

Carl Shew
Maxine Shoffner
Marlene Southard
Theda Spainhour

Ted Sparks
Daniel Vestal
Don Vestal
John Vestal

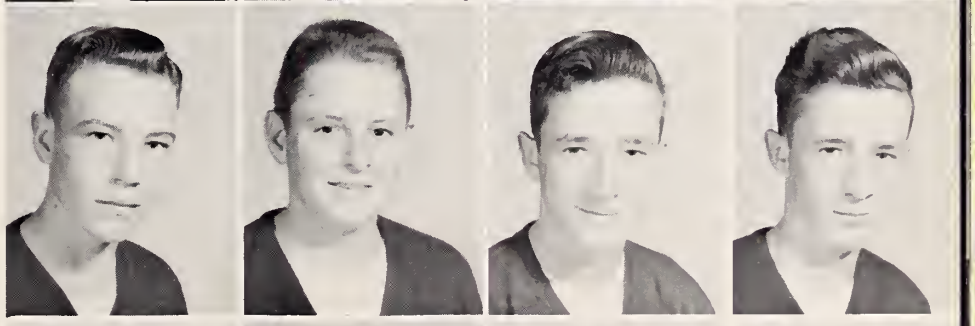

Pat Vestal
Kenneth Waddell

HALLOWEEN CARNIVAL

Want To Win A Dolly?

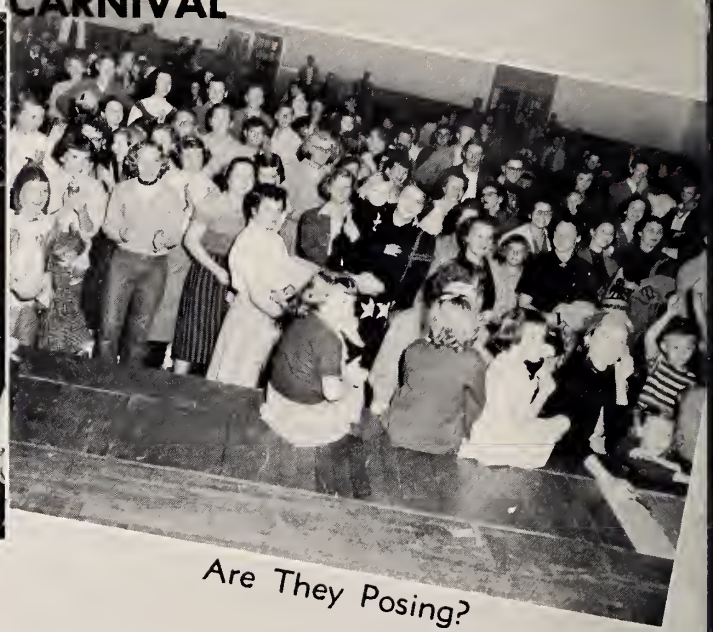

Are They Posing?

The Grand Winners

BINGO!!

These Funny Little People

Spooks Are Out Tonight

Coming events cast their shadow before
Freshmen

FRESHMEN OFFICERS

Roger Groce ..... *President*
Laura Triplett ..... *Vice-President*
Shelby Vestal ..... *Secretary*
Barbara Martin ..... *Treasurer*

FRESHMEN–CLASS OF 1958

Mildred Armstrong
Sammie Ray Benton
Sammual Benton
Johnny Brown
Stacie Bryant

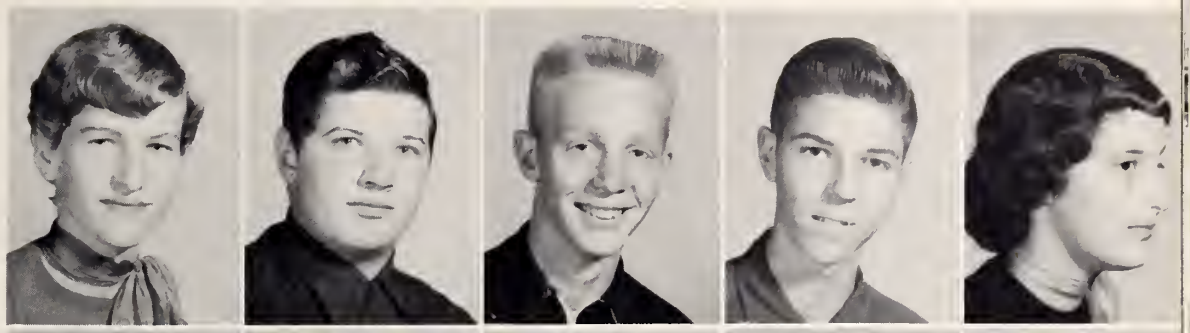

Alice Burch
Charles Burcham
Levonne Chappell
Janice Combs
Nancy Cooke

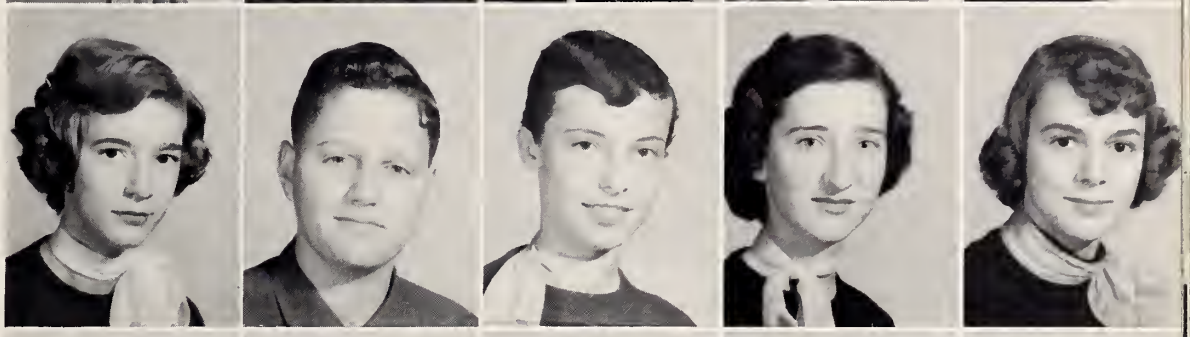

Margaret Creed
Bobby Davis
Bobby Dezern
Virginia Dowell
Carol Eller

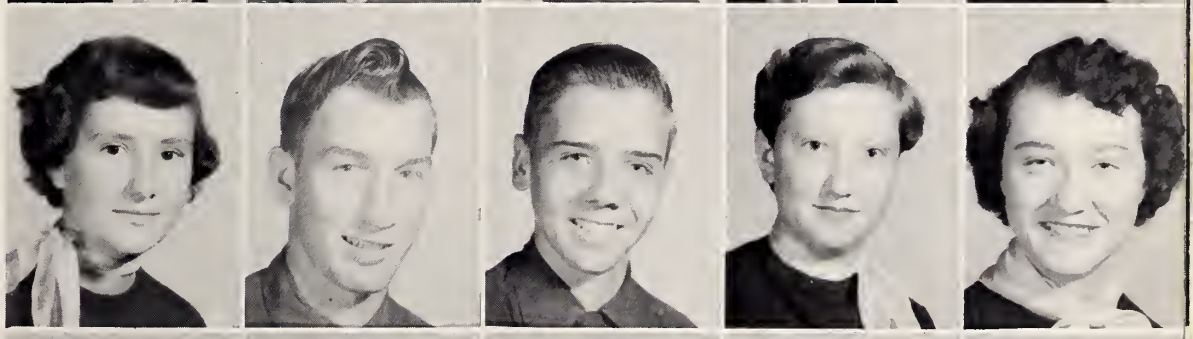

Annette Ferguson
Mattie Carol Finney
Geraldine Garris
Benny Gentry
Billy Joe Gentry

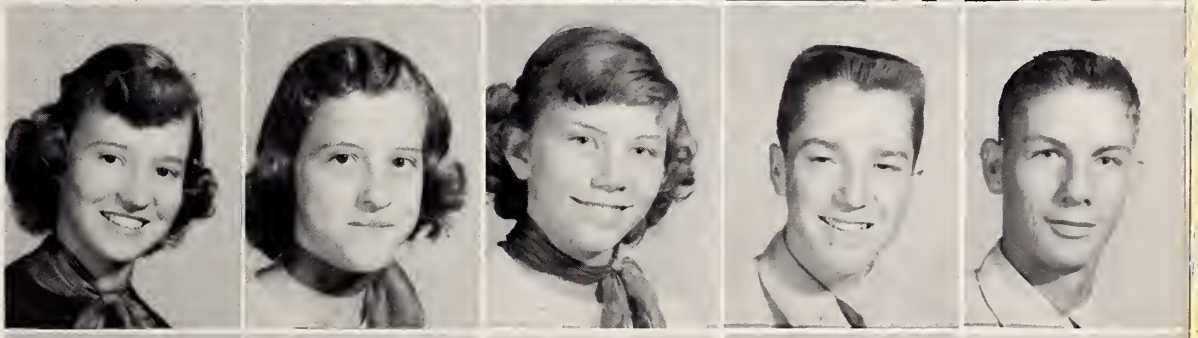

Geneva Gilley
Johnny Gilliam
Shelvia Haynes
Wilda Lee Haynes
Vess Haynes

Benny Hudson
Frances Hutchins
Charles Lyons
Junior Macemore
Richard Macemore

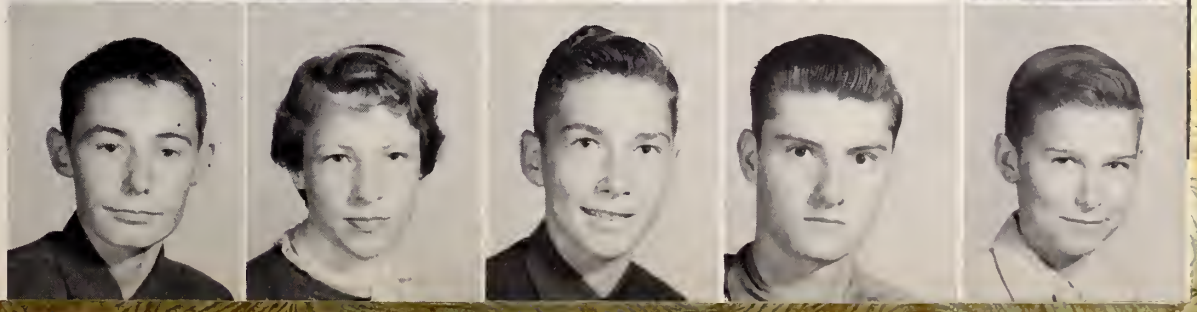

FRESHMEN–CLASS OF 1958

Jack Macemore
Brenda Martin
John Martin
Barbara Martin
Rex Martin

Alex Morrison
Brenda Morrison
Jerry Pardue
Charles Payne
Frank Peele

Roger Pickett
Ralph Privette
Don Robbins
Erma Shaffner
Betty Jo Shore

Mary Jane Shore
Troy Sparks
Sylvia Stokes
Johnny Sturdevant
Tom Swaim

Laura Triplett
Bertha Tucker
Barbara Vanhoy
Bonnie Vestal
Shelby Vestal

Ray Waddell
Mary Frances Walters
Clay Weatherman
Terry Weatherman
Pauline Winebarger

Elementary Grades

EIGHTH GRADE

Row 1: Florence Gray, Frances Brown, Glenn Freemon, Barbara Nations, Margaret Harris, Grady Prevette, David Sparks, Leon Swaim, Dillon Macemore. Row 2: Junior Cheek, Elaine Everidge, Stoney Longworth, Gene Pearson, Verlin Oliver, Bruce Hemric, Edith Weatherman, Barbara Ann Poindexter, Sudie Cook. Row 3: Lena Anderson, Joan Chappell, Betty Joan Cox, Barbara Reavis, Leo Finney, Jimmy Dodson, Carolyn Vestal, Betty Ann Wagoner, Carolyn Ingool. Row 4: Joel Bryant, Gaynell Marsh, Richard Ensley, Luther Mendenhall, Jerry Ann Gardner, Ronald Patterson, Barry Tilley, Peggy Chappell, Joann Smith. Row 5: Jean Myers, Judy Cheek, Josephine Holcomb, Gerald Grace, Bill Cook, Josephine Spann, Tony Steelman, Linda Jean Wagoner, Donald Swaim. Row 6: Ray Martin, H. L. Haynes, Wayne Ray, Grady Simmons, Thomas Brown, Bonnie Finney, Evelyn Finney, Paul Waldrup, Judy Phillips. Row 7: David Holbrook, Ray Moran, Ruth Blevins, J. W. Nations, Sammy Hellard, Donald Grace, Nancy Allgood, Judyth Myers, Jackie Boles. Row 8: Tony Osborne, Jimmy Money, Earl Shaffner, Linda Haynes, Carolyn Everidge, Allen Everidge, James Macemore.

SEVENTH GRADE

Raw 1: Una Combs, Leonard Groce, Tommy Pardue, James Wagoner, Nancy Everidge, Dovid Morrison, Peggy Sporks, Glenn Morrison, Claude Macemore, Reginold Banner, Opal Dezern, Fronces Vestol. Row 2: Peggy Prevette, Wayne Hallomon, Imogene Hall, Mary Frances Vestol, Mary Lou St. John, Nancy Tullack, Curley Poyne, Georgia Lee Royall, James Armstrang, Gole Martin, Jean Jarvis, Wilbur Evons. Row 3: Brenda Haynes, Patricia Ann Byrd, Joyce Ann Martin, Jerry Henderson, Judy Wolfe, Donald Macemare, Earl Reece, Gorland Fard, Marylin Mothis, Odeon Bryant, Normo Jeon Reavis, Howard Pardue. Row 4: Donald Ray Vestal, Dione Cheek, Eloise Choppell, Linda Gough, Kenneth Robbins, Tommy Waldrup, Horvey Groce, Ranald Winters, Eunice Peaples, Kenneth Cheek, Fay Nixon, Potsy Gentry. Row 5: Wanda Sue Newmon, Florence Prevette, Allen Swaim, Clint Haynes, Perry Stokes, Henry Stanley, Philip Vonhoy, Leslie Brown, Ray Lee Shares, Genevieve Garris, Ola Moe Dezern, Carol Hemric. Row 6: Steven Caudill, Jahn Frank Cockerham, Edna Lee Holleman, James Jackson, Brenda Lang, Claudia Swaim, Larry Osborne, Sidney Mabry, Oren Willioms, Dole Martin, Dorathy May Vonhoy, Potsy Shaffner. Raw 7: Arnold Pruitt, Carol Swaim, Brendo Martin, Wilma Sue Gardner, Sarah Pardue, Ailene Evans, Helen Macemore, Ivey Groy Vestal, Ronold Muncus, J. B. Ford, Corolyn Mocemore, Lara Dudley. Row 8: Phyllis Stonley, Dorathy Byrd, Stephen Pardue, Shelby Gilley, Hazel Hensley, Barbara Smithey, Donald Hutchins, Fronces Spainhaur, Linda Pardue, Micheol Rondleman, Jonice Harris, Barry Carter. Raw 9: Betty Jean Swaim, Ralph Winters, Anthany Turner, Kenneth Vestal, Barbara Hillord, Stephen Shore, Phyllis Cheek, Lorry Nicks.

SIXTH GRADE

Row 1: Mary Frances Callowoy, Linda Eller, Dewitt Collins, Jack Stroud, Betty Ann Roberts, Larry Chappell, Donald Vestal, Brenda Sparks, Jerry Ann Mortin, Ruth Bales, Phyllis Everidge, Paul Reynolds, Judy Everidge, Judy Holcomb, Charles Collins, Nancy Jane Lyons, Morgaret Tucker, Laura Gentry, Betty Lou McBride, Rebecca Guy. Raw 2: Eddie Waaten, Patricio Evans, Charles Nichals, Bernice Vestal, Freddie Woaten, Mary Bell Roberts, Vicky Halcamb, Vermell Maney, Mary Sue Vestal, Roger Harris. Raw 3. Jenny Smith, Mike Bales, Poul Ashley, Irene Shore, Arlene Swoin, Larry Wagoner, James Pickett, Hilda Sporks, Wondo Tucker, Betty Coe. Raw 4: Hildo Peorsan, John Kelly, Jr., Ann Anthony, Hoyt Royall, Allen Hutchens, Duff Freeman, Larry Cheek, Edward Hoynes, Patricia Mortin, Jalene Weatherman. Raw 5: Betty Vestol, Glodys Jester, Lauise Mosten, Thurmond Roberts, Linda Macemare, Linda Smith, Tommy Swaim, Juonita Finney, Billie Ann Hartswell. Row 6: Melvin Tucker, Aldo Atkins, Roy McBride, Jomes Swaim, Morgaret Gilley, Lucille Brown, Mitty Sue Waganer, Gerry Knight, Mildred Swaim, Ronnie Macy. Row 7: David Wiles, Judy Pinnix, Saroh Lou Hoynes, Carol Hankins.

FIFTH GRADE

Row 1: Mary Charles Jones, Farrell Adkins, Ethel Pordue, Rita Waldrup, Patsy Thomas, Cloyce Mathis, Bobby Brower, Larry Adams, Blanche Hodge, Janet Newman. *Row 2:* Kenneth Finney, Carolyn Hutchens, Terry Draughn, Barbara Bullins, Willie Vanhoy, Ray Hall, Glenda Van Hoy, Mary Jane Reece, Dolin Gentry, Harold Vestal. *Row 3:* Judy Hemric, James Freeman, Lannie Snow, Tony Muncus, Kent Muncus, Virginia Coe, Larry Carter, Ronnie Swaim, Tony Couch, Jack Minton. *Row 4:* Mildred Shore, Peggy Jackson, Judy Evans, Johnny Shaw, Linda Mason, Warren Prevett, Tony Calloway, Larry Shoemaker, Glenda Cook, Wayne Foster. *Row 5:* Ronnie Harris, Clyde Shores, Evan Hemric, Reid Hankins, Joan Roberts, Barbara Stanley, Jerry Finney, Linda Chappell, Linda Armstrong, Tony Sparks. *Row 6:* Earnest Ashley, Millie Privette, Donnie Waldrup, Alvin Cheek, Richard Nance, Linda Bray, James Swaim, Allen Holcomb, John Everidge, Wanda Marsh, Brenda Jackson. *Row 7:* Brenda Bullins, William Winebarger, Cecil Finney, Bobby Holbrook, Charles Swaim, Richard Walters, Donald Burcham, Kernie Mendenhall, Bobbie Feimster, Doris Ford, Gladys Money. *Row 8:* Charlie Hemric, Loyd Spicer, Sue Ray, Seth Cheek, Sharron Tilley, Pansy Brown, Larry Collins, Nancy Carol Byrd, Benny Wiles, Jerry Ann Mocemore, William Vestal.

FOURTH GRADE

Row 1: Sammy McBride, Calvin Seagraves, William Finney, Babby Griffin, Babby Jean Bryant, Linda Hensley, Ranald Bray, Kenneth Haynes, Rossa Ann Casstevens, Kathy Smith. *Row 2:* Chris Langwarth, Elizabeth Sparks, Clarence Ford, Brenda Sue Ingald, Harry Groce, Rager Wooten, Ted Cox, Patricia Ann Bryant, Jerry Lee Chandler, Jerry D. Osbarne. *Row 3:* Carol Mendenhall, Martha Garris, Larry Harris, Steven Shepard, Ivinia Cheek, Billy R. Wishon, Richard Raberts, Jackie Jones, Glenda Halcamb, Donald C. Adams. *Raw 4:* P. F. Rabinsan, James Everidge, Brenda Peoples, Sandra Halcamb, Dennis Jahnson, Ronald Ball, Billie G. Martin, Barbara Billings, Otis Fard, Allen Bauguess. *Raw 5:* Benny Burgess, Butch Nelson, Arnald Waganer, Frances Pearsans, Jimmie Burchette, Katheryn Cackerham, Kenneth Macemare, Gayle Haynes, Darathy Waldrup, Albert Macemare. *Row 6:* Herman Neal, Chris Canipe, Jan Shares, Johnny Renegar, Jimmy Caudill, Richard Childress, Lais Vanhow, Dillan Stanley, June Carol Fisher, Makie Spain, Jr. *Raw 7:* Caral Benton, Brenda Walker, Barbara Hodge, Jannie Kay Myers, Patsy Gale Patterson, Brenda K. Hemrick, Haward Waganer, Patricia Bentan, Judy Harris, Rose Marie Tucker. *Row 8:* Dallas Foster, Bannie Evans, Jahnny Reece, Grey Carter, Peggy Shaffner, Barbara Prevette, Margie White, Rabert St. Jahn.

THIRD GRADE

Raw 1: Vernon Childress, Sammy Jester, Phyllis Vestol, Judy Royall, Tommy Bales, Caral Swaim, Jean Shore, Judy Hall, Kathryn Sparks, Charles Burchette, John Guy. *Raw 2:* James Bales, Joon Guy, Christine Hemric, Billy Ray Shore, Glenda Caudle, Fronces Shaffner, Clarence Freeman, Nyooka Tucker, Donna Minton, Johnny Shore, Larry Nations. *Raw 3:* Caralyn Oliver, Gayle Snow, Judy Wogoner, Judy Macemare, Jeanie Swaim, Eva Vestal, Gale Finney, Linda Vanhoy, Roger Day, Jimmy Knight, James Childress. *Raw 4:* Jahn Vestal, Lynn Stanley, Brenda Armstrong, Peggy Case, Carol Brown, Betty Spicer, Rosealeta Patton, Dole Asheley, Daris Coe, Linda Cockerham, Rannie Adams. *Raw 5:* Barbara Willioms, Saroh Ford, Lais Jones, Robin Church, Robert Swaim, Garry Gilley, Billy Groce, Janie Wilmouth, Carolyn Newman, Nina Gregory, Peggy Waady. *Raw 6:* Betty Hutchins, Wilma Mathis, Billy Sue Vestal, Sounders Bales, Rosemary Snipes, David Shaffner, Horold Cox, Richard Waody, Bobby Prevette, James Rash, Dean Fergusan. *Raw 7:* Steven Reavis, Lorry Caak, Corol Jean Adkins, Anna Macemore, Opal St. John, Larry Wagoner, Tani Martin, Wayne Waddell, Shiela Hemric, Cecil Winebarger, Wanda Halcomb. *Raw 8:* Phyllis Martin, Kathleen Pardue, Jerry Robinsan, Betty Ann Haynes, Kay Jenkins, Dovid Share, Larry Gilley, Nancy Brady, Terry Muncus, Sheila Gilliam, Judy Underwood.

SECOND GRADE

Row 1: Kathleen Nelson, Janice Shoemaker, Judy Carol Wiles, Wanda Poplin, Mary G. Morrison, Larry Long, Tom Kelly, June K. Vanhoy, Bonnie Show, Becky Boles, Libby Byrd. Row 2: Grant Webster, Sandra Simmons, Jean Shore, Billy Holcomb, Jimmy Ashley, Peggy Swaim, Tommy Choppell, Betty Sue Hemric, Randy Wall, Charlotte Johnson, Faran Myers. Row 3: David Pardue, Frances Mendenhall, Bonnie Mendenhall, Trudy Smithermon, Ronald Pardue, David E. Cheek, Patricia Johnson, Tony Carlton, Sandra Newman, Linda Stonestreet, David Glenn Cheek. Row 4: Linda Osborne, Judy Smithermon, Linda Gail Newman, Carol Shelton, Betty Jean Holbrook, Lestine Waldrup, Linda Kay Nicks, Junia Hensley, Bonnie Sue Sparks, Jo Ann Nelson, Judy Kay Walker. Row 5: David Griffin, Douglas Anderson, Larry Dale Rose, Freddie Gentry, Alan Bonner, Nancy Ann Johnson, Hurley Costevens, Jr., Paul Mason, Judy Shore, Ralph Evans, Eddie Brown. Row 6: Burley J. Day, Ernest Billings, Alvis Gray Vestal, Jan Alan Steelman, Frank Carter, James Dudley, Danny Mendenhall, Carlie Wilmoth, Wayne Church, Harold Winters, Terry Blackburn. Row 7: Tilton Muncus, Tommy Gregory, Brenda Pinnix, Barry Gilliam, Buddy Kimmer, Carolyn Dobbins, Gayle Pardue, Shelia Bryan, Barry Martin, Mary Frances Brown, Fanty Shore. Row 8: Radford Freeman, Karen Myers, Phyllis Holcomb, Lynn Snow, Dwight Benge, Carolyn Nixon, Julia Randleman, James Walters, Brenda Ashley, Joyce Whitaker, Patsy Walters. Row 9: Elizabeth Jackson, David Spicer, Nancy Carol Walters, Junior Hemric, Jimmy Jr. Brown, Linda Sue McBride, Mary Smith, Phil Martin.

FIRST GRADE

Row 1: Brenda Wilkins, Jerry Childress, Phyllis McBride, Dale Mathis, Davie Cox, Bertha Bales, Vivian Hemric, Linda Johnson, Ellen Garris, Thomas Sparks, Ronnie Nations, Mike Knight. Row 2: Benny Woodruff, Chris Evans, Stevie Bryant, Gathrie Coe, Patricia Peele, Donna Shore, Frankie Rose, Elagene Wooten, Teedy Hutchens, Michael Gambil, Bobby Vestal, Peggy Bullins. Row 3: Terry Barker, Jean Carter, Dale Mason, Gary Lovelace, Ronnie Simmons, Norlan Holcomb, Mike Spencer, Larry Childress, Stephen Hemric, Bruce Jarvis, Larry Vestal, Phil Foster. Row 4: Stephen Bell, Alvin Woody, Thomas Mastin, Keith Grace, Terry Macemore, Ronnie Caudle, Jimmy Shore, Sammy Grace, Bobby Waganer, Ronny Gentry, Larry Layell, Shirley Smithy. Row 5: Colleen Waganer, Frances Kay Van Hay, Linda Inman, Nancy Lee Macemore, Caroline Buntan, Wanda Hudson, Brenda Cook, Jan'a Pinnix, Annette Nance, Davis Vestal, Jimmy Macemore, Sandra Vestal. Row 6: Glenda Carter, Lula Jester, Mary Vestal, Nancy Atkins, Judy Bentan, Brenda Pearson, Danny Webster, Susie Shoaf, Genell Oliver, Johnny Brown, Linda Wishon, Ardith Handkins. Row 7: Geneva Macemore, Darlene Waganer, Thomas Guy, Ricky Minton, Bobby Patton, Stevie Chappell, Ann Waife, Ronnie Childress, Joyce Rycroft, Libby Spann, Walter Rycroft, Bobby Rycroft. Row 8: Jimmy Rycroft, Russell Newman, Ronnie Sparks, Wayne Cheek, Harold Cook, Larry Gilmore, Tony Holleman, Barry Bryant, Philip Harris, Sammy Burchette, Genie Jones, Charles Privette. Row 9: Dwayne Myers, Donald Wilmoth, Kay Weatherman, Larry Swaim, Betty Garris, Peggy Marshall, Frankie Lou Everidge, Mary Ann Shoffner, Bobby Hartsell, Katie Garris, Frankie Ann Grace, Melinda Sprinkle. Row 10: Gary Martin, Glen Martin, Harry Johnson, Darlene Byrd, Terry Gilley, Roger Macemore.

ELEMENTARY SNAPSHOTS

Future Artists

Time To Recite

Third Grade Reading Circle

Who's Hungry?

Wrong Note!

Watching Fishes

What's To Be Given Away?

Teddy Bears, Maybe!

Always Busy, Work or Play

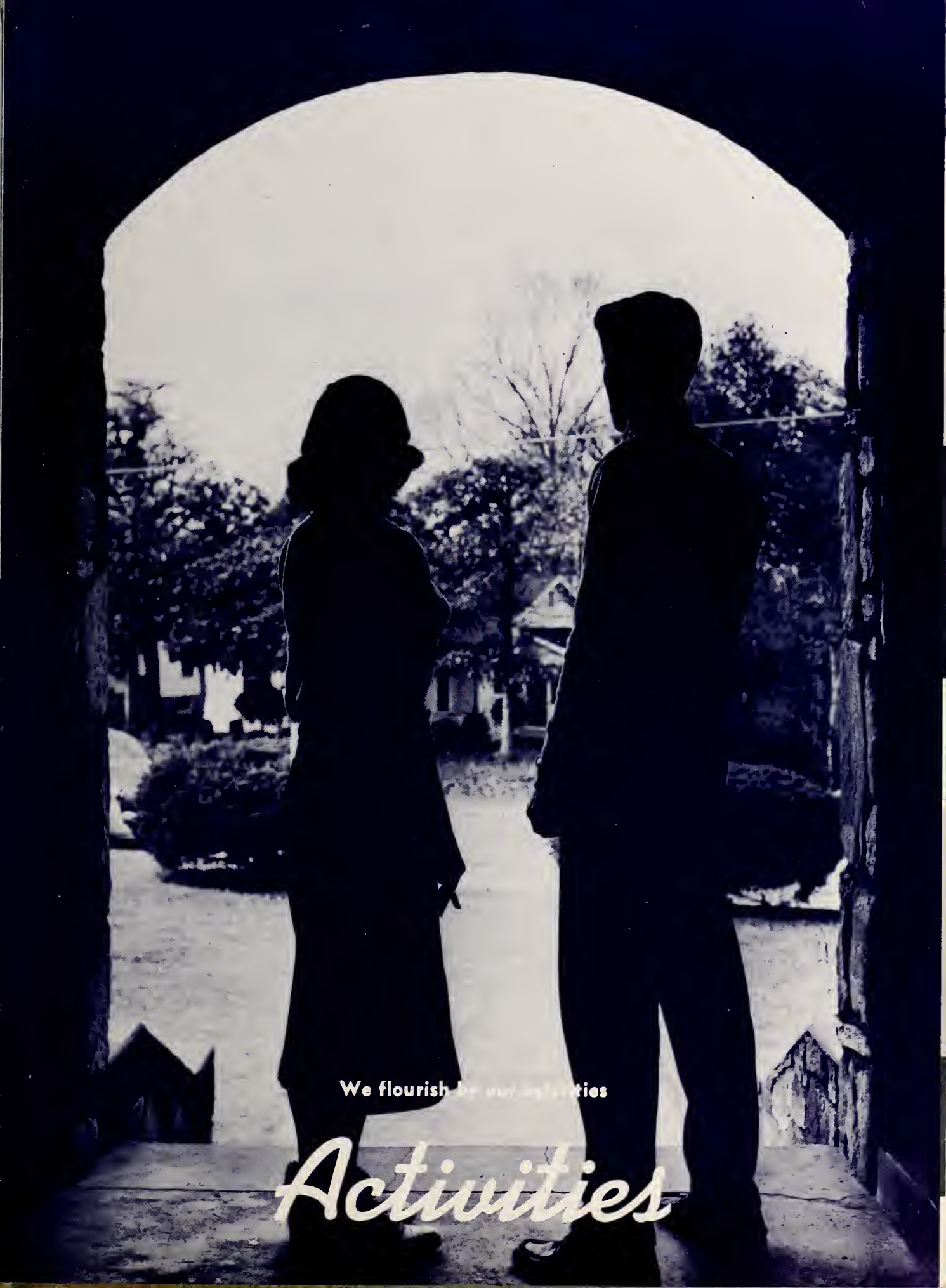
We flourish by our activities
Activities

THE BLUE JAY STAFF

The scratching of a pencil, brief comments to friends, stacks of endless copy material—would point to any lucky person who has worked on The Blue Jay staff. Endless work is required but in the end, the results in print make it worthwhile.

Pat Pearson ..... *Editor-in-Chief*
Miss Mary Speer ..... *Advisor*
Jo Lewis ..... *Assistant Editor*

Donnie Brown, *Business Manager;* Bobby Smith, Larry Triplette, Bill Waldrup, *Assistants.*

Everette Pearson, *Art Editor,* Nancy York, *Photography Editor;* Sarah Rhyne, Barbara Boles, *Assistants.*

Pat Shoemaker, *Circulation Manager;* Peggy Joyner, Vonda Ford, *Assistants;* Betty Cook, *Feature Editor.*

J. B. Ireson, Doris Peoples, *Sports Editors,* Nancy Myers, Ferrell Stroud, Mary Lou Nance, *Typists.*

FUTURE TEACHERS CLUB

The Future Teachers Club organized last year give its members experience in practice teaching and an idea of what they will have to compete with in future years.

First Row: Sarah Pardue, *Secretary;* Larry Cheek, *President;* Thomas Mitchell, *Vice-President. Second Row:* Tony Underwood, *Treasurer.*

First Raw: Tony Underwood, Thamas Mitchell, Bobby Smith, Bobby Adoms, Larry Cheek. *Secand Raw:* Libby Johnson, Peggy Joyner, Phyllis Johnson, Frances Hompton, Wando Harris, Betty McBride, Taleda Dowell, Millie McBride, Katie Lee Brawn, Mrs. Dorene Lewis. *Third Raw:* Saroh Pardue, Elieen Morrison, Shelby Swoim, Barbara Bryant, Margaret Gilliom, Barbara Finney, Aline Willhelm, Theda Spainhour, Anna Hemric, Shelvio Bryont. *Faurth Raw:* Donnie Brown, Wayne Wiles, Ferrell Stroud, Frankie Shoffner, Babby Armstrong, Lorry Mostella, Alfred Macemore, Reece Scott, Bill Ashley.

PHOTOGRAPHY CLUB

First Row: Phyllis Johnson, Peggy Joyner, Vonda Ford, Nancy Myers, Doris Peoples, Sarah Rhyne. *Second Row:* Mrs. Holcomb, Tony Underwood, Magdaline Edna Dobbins, Shirley Draughn, Pat Pearson, Mary Burcham. *Fourth Row:* Bill Ashley, Kent Holcomb, Monroe Spainhour, Harvey Mendenhall, Larry Mostellor.

BETA CLUB

First Row: Gary Spann, Shirley Draughn, Carolyn Shugart, Ray Foster, Betty Ford, Bill Waldrup, Barbara Boles, Donnie Brown, Nancy York, Pat Shoemaker, Pat Pearson. *Second Row:* Jerry Draughn, Albert Everidge, Roger Myers, Fay Nance, Dick Randleman, Sarah Rhyne, Sam Johnson, Eileen Morrison, Jack Waldrup. *Last Row:* Billy Ashley, Wanda Harris, Betty Triplett, Jo Lewis, Sandra Bell, Larry Mostellar, Shelby Swaim, Flora Weatherman, Mattie Vestal, Miss Mary Speer.

The Beta Club consists of students who are of good character, cooperative, and have an 85 or above average. The club sponsors projects both of service and social.

Sam Johnson ..... *President*
Betty Triplett ..... *Vice-President*
Nancy York ..... *Corresponding Secretary*
Pat Shoemaker ..... *Recording Secretary*
Sandra Bell ..... *Treasurer*

CLEAN-UP WEEK

A PANEL DISCUSSION

MONOGRAM CLUB

First Row: Mary Lou Nance, Francis Hampton, Sarah Purdue, Eileen Morrison, Pat Pearson, Barbara Boles, Nancy York, Pat Shoemaker, Betty Triplett, Jo Lewis, Coach Mathis. *Second Row:* George Gentry, Jimmy Mickey, Aubrey Martin, Ferrell Stroud, Gayle Cheek, Nancy Mastin, Bill Waldrup, R. J. Temple, Albert Everidge, Bobby Hensley, Jerry Draughn. *Last Row:* Betty Cook, Larry Triplett, Billy Hutchins, Dick Randleman, Donnie Martin, J. B. Ireson, Wayne Wiles, Ray Robbins, Reece Scott, Richard Church, Wanda Harris.

The Monogram Club consists of students who have earned school letters by participating in sports or other school activities.

Front Row: Nancy York, *Treasurer;* Ferrell Stroud, *President;* Betty Triplett, *Secretary. Back Row:* Larry Triplett, *Vice-President;* J. B. Ireson, *Reporter.*

Gary Long, Wanda Harris, Linda Royal, Bobby Smith.

Basketball Managers

Miss Jean Payne, *Girls Basketball Advisor*

FUTURE HOMEMAKERS OF AMERICA

First Row: Pat Pearson, *President;* Pat Shoemaker, *Treasurer;* Sarah May Pardue, *Song Leader. Second Row:* Nancy York, *Reporter;* Frances Hampton, *Secretary;* Shirley Draughn, *Parliamentarian;* Sandra Bell, *Vice-President*

The F. H. A. is enjoying a busy year, highlighted with the trip to Salisbury and the county picnic.

Where is Peggy?

Decorating For Christmas

First Row: Shirley Draughn, Frances Hampton, Sandra Bell, Sarah Pardue, Pat Shoemaker, Pat Pearson, Nancy York. *Second Raw:* Carolyn Shugart, Mildred Armstrong, Mary Shore, Mary Burcham, Barbara Boles, Nancy Myers, Doris Peoples, Mary Lou Nance, Anna Hemric, Annette Ferguson, Phyllis Johnson, Peggy Joyner, Libby Johnson, Willa Pennix, Theda Spainhour, Mary Lou Macemore. *Third Row:* Marlene Southerd, Betty Ford, Magdaline Shoffner, Ruth Shoffner, Stacey Bryant, Maxine Shoffner, Vonda Ford, Sarah Rhyne, Frances Gilley, Hilda Hemric, Virginia Holcomb, Margaret Roberts, Sarah Carter, Clara May Cook.

FUTURE FARMERS OF AMERICA

Gathering Eggs!

Harold Macemore ..... *President*
McDonald Everidge ..... *Reporter*
Monroe Spainhour ..... *Sentinel*
Landan Haynes ..... *Secretary*
J. W. Cheek ..... *Vice-President*

Movie Time!!

The F. F. A. organized for boys (with or without green thumbs) give the boys a chance to learn improved methods of farming.

First Row: John Vestal, Tommy Swaim, Ray Cheek, Gary Long, Tony Bell, Don Vestal, Bill Mendenhall, M. Z. Collins, Fred Fowler, Alton Haynes. *Second Row:* Ted Carter, Roger Groce, Landon Haynes, Ralph Macemore, Benny Gentry, McDonald Everidge, Bruce Gregory, James Groce, Ted Sparks, Mr. Miller. *Third Row:* Billy Casstevens, Oland Macemore, Donald Robbins, Ivan Parker, Herbert Haynes, Raymond Armstrong, James Gilley, Mac Weatherman, Harold Macemore, J. W. Cheek, Harvey Mendenhall.

TRI-HI-Y

The Tri-Hi-Y and Hi-Y Clubs are Christian organizations. Being active clubs they sponsor projects both civic and religious during the year.

First Raw: Phyllis Johnson, Nancy Caak, Janis Combs, Annette Ferguson, Alice Burch, Shelvia Bryant, Anna Hemric, Nancy Yark, Pat Shoemaker. *Secand Raw:* Brenda Martin, Mary Ruth Brown, Betty Ford, Hilda Hemric, Frances Hamptan, Jerry Lewis, Jo Lewis, Libby Johnson, Barbara Boles. *Third Raw:* Jean Payne, Basbara Bryant, Shelby Vestal, Linda Royal, Betty Triplett, Margaret Gilliam, Gail Cheek, Betty McBride, Wanda Harris, Brenda Morrison, Margaret Creed, Faye Lassiter. *Faurth Row:* Eileen Morrison, Lou Macemore, Nancy Masten, Barbara Ensley, Barbara Martin, Laura Triplett, Sarah Pardue, Mary Walters, Carol Eller, Sandra Bell, Mattie Barnett.

First Row: Betty Triplette, *Treasurer;* Nancy York, *President;* Barbara Boles, *Vice-President,* Pat Shoemaker, *Secretary;* Sandra Bell, *Choplain;* Anna Hemric, *Reporer.*

HI-Y

First Row: Richard Church, George Gentry, Billy Hutchens, K. M. Vestal, Wayne Wiles, Jimmy Mickey, Ray Robbins, Thamas Mitihell, Reece Scatt. *Second Row:* Albert Everidge, Charles Payne, Babby Adams, Bobby Smith, Tany Underwood, Dannie Brawn, Larry Triplett, J. B. Ireson, Terry Weatherman. *Third Row:* Tony Bell, Kent Holcamb, Gary Long, Warth Masten, Sammy Johnsan, Daniel Vestal, Dickie Randleman, Larry Cheek, Roger Pickett, Johnny Brown, Alan Ray Luffman.

Bobby Adams, *Secretory,* Dickie Randleman, *Vice-President;* J. B. Ireson, *President;* Albert Everidge, *Treasurer;* Larry Triplett, *Chaplain,* Ray Robbins, *Sgt.-of-Arms.*

BOYS' GLEE CLUB

A "school of voices" would describe Jonesville very well! Special programs and extra activities in and out of school claim their talents.

First Row: Charles Lyons, Jack Waldrup, Everett Pearson, Worth Masten, Larry Cheek, Alfred Macemore, Donnie Brown. *Second Row:* Roger Pickett, Reece Scott, Johnny Martin, Danny Newman, J. B. Ireson, R. J. Temple, Bill Mendenhall. *Third Row:* Vess Haynes, Dickie Randleman, Sammy Johnson, Larry Triplett, Wayne Wiles, Bobby Adoms.

Barbara Boles, *President;* J. B. Ireson, *Vice-President;* Jo Lewis, *Librarian;* Nancy York, *Secretary.*

GIRLS' GLEE CLUB

First Raw: Clara Coak, Nancy Caak, Libby Johnson, Frances Hampton, Daris Peoples, Anna Hemric, Shelvia Bryant, Jo Lewis, Virginia Holcomb, Barbara Bales, Nancy York, Pat Shoemaker, Mary Lau Nance, Alice Burch, Annette Fergusan. *Secand Raw:* Jean Carter, Doris Scott, Aline Winebarger, Millie McBride, Mary Ruth Brawn, Mary Lau Macemare, Katie Lee Brown, Chattie Ghant, Hilda Hemric, Frances Hutchins, Hazel Neal, Willa Pinnix, Marlene Sautherd, Janis Cambs, Shelvia Haynes, Peggy Joyner. *Third Raw:* Margaret Gilliam, Margaret Roberts, Mary Jane Share, Virginia Dowell, Mildred Armstrong, Shelby Vestal, Bett/ Jane McBride, Wanda Harris, Carol Lashmit, Pat Vestal, Gail Cheek, Betty Triplett, Margaret Creed, Brenda Marrisan. *Faurth Raw:* Sarah Rhyne, Linda Rayal, Toleda Dowell, Nancy Masten, Barbara Ensley, Barbara Bryant, Janis Brawn, Sarah Pardue, Mary Frances Walters, Jerry Lewis, Caral Eller, Laura Triplett, Ruth Shaffner, Frances Gilley, Nancy Myers.

SCHOOL AT WORK AND PLAY

Looking At Little Creatures!

Books and More Books!

We'll Make History!

What's Sarah Doing?

These Algebra Problems!

About Finished!

MORE SCHOOL LIFE

Have Some Cake

A Bearded Lady!!

Don't Get Choked

Have A Marshmallow?

School's Out!!

Bonfire Singing

Safety Patrol

To have the Great Courage to realize
Athletics

The Blue

Fall ushers in not only another school term, but marks the beginning of the year's sports program. Brisk nights and enthusiastic fans make a perfect setting for a bang-up football season. By mid-September another exciting season is under way with blankets, hot dogs, bus trips, and exciting games.

LARRY TRIPLETT

J. B. IRESON

BILL WALDRUP

Jays of '54

SCORES

Jonesville		
14	Elkin	26
31	Flat Rock	0
7	Yadkinville	18
12	Glenn	7
18	Boonville	0
21	Kernersville	0
9	Griffith	6
32	West Yadkin	7
19	Franklin	18

Ferrell Stroud Donnie Martin
CO-CAPTAINS

John Wesley Mathis
Joe Popp

First Row: Ferrell Stroud, Reece Scott, J. B. Ireson, Bill Waldrup, Larry Triplett, Donnie Martin, Sammy Johnson, R. J. Temple, Dick Randleman. *Second Row:* Billy Joe Gentry, Danny Newman, Donald Robbins, Bobby Adams, Worth Masten, Joe Lovelace, Carl Shew, Bill Hutchins, George Gentry, Dock Moran. *Third Row:* Joe Popp, Coach, John W. Mathis, Assistant Coach, Ovid Everidge, Tony Bell, Johnny Martin, Alferd Macemore, Gary Long, Alex Morrison, Daniel Vestal, Earl Creed, Managers.

R. J. TEMPLE

DICK RANDLEMAN

ALFERD MACEMORE

SAMMY JOHNSON

DOCK MORAN

ALBERT EVERIDGE

REECE SCOTT

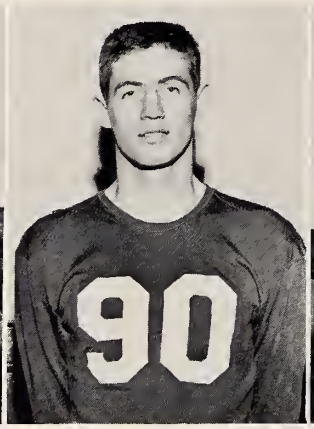

GEORGE GENTRY

BILL HUTCHENS

DANNY NEWMAN

JAMES GROCE

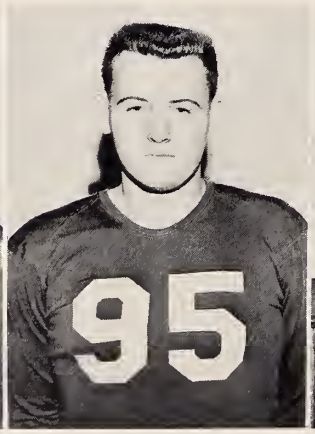

JOE LOVELACE

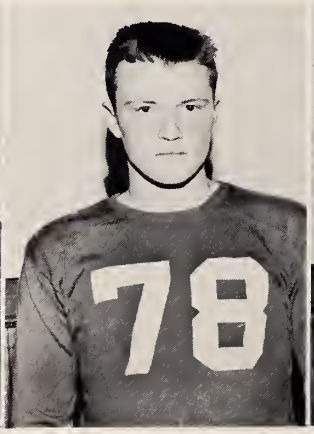

OVID EVERIDGE

BILLY JOE GENTRY

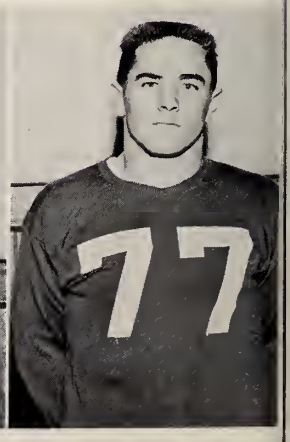

CARL SHEW

CHEERLEADERS

Hats off to the Cheerleaders, the girls with the big voices and plenty of pep and personality Their reward is the thrill of helping a team to victory.

MARGARET CREED

PAT PEARSON

FRANCES HAMPTON

PAT SHOEMAKER

EILEEN MORRISON

NANCY YORK
Co-Chief

BARBARA BOLES
Co-Chief

BASKET

Winter means a furious tempo of indoor sports. In the evenings basket-

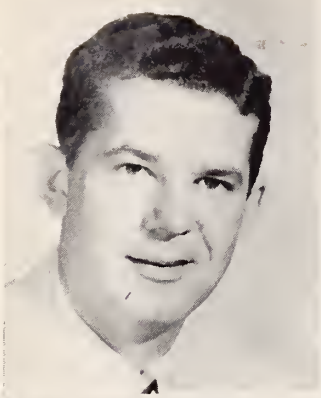

JOHN W. MATHIS
Coach

LARRY TRIPLETT
Captain

SAMMY JOHNSON

JIMMY MICKEY

GEORGE GENTRY

WAYNE WILES

First Row: Donnie Brown, Sammy Johnson, Larry Triplett, Wayne Wiles, Jimmy Mickey, George Gentry, Joe Lovelace. *Second Row:* Daniel Vestol, Larry Cheek, Billy Joe Gentry, Reece Scott, James Groce.

BALL

ball gets into full swing with a regular squad and many hopefuls.

JO LEWIS
Captain

GERRY LEWIS

BETTY TRIPLETT

GALE CHEEK

MARGARET GILLIAM

SARAH PARDUE

First Raw: Sarah Pardue, Gerry Lewis, Ja Lewis, Gale Cheek, Margaret Gilliam, Betty Triplett. *Secand Raw:* Mary Jane Shore, Geneva Gilley, Caral Lashmit, Brenda Marrison, Laura Triplett, Betty Jane McBride.

GIRLS GAMES

Jonesville		
51	Winecoff	46
59	Y. M. C. A.	59
50	Sparta	31
61	East Bend	46
56	Mountain Park	54
54	Yadkinville	50
62	Mountain Park	54
67	Elkin	52
60	Booneville	66
42	Courtney	41
56	West Yadkin	58
47	East Bend	38
65	Winecoff	35
40	Boonville	34
54	Courtney	53
53	Elkin	56
42	Mountain View	83
61	West Yadkin	72
39	Mountain View	78
42	Yadkinville	38

BOYS GAMES

Jonesville		
33	Winecoff	43
87	All-Stars	59
81	Sparta	38
78	East Bend	53
68	Mountain Park	61
87	Yadkinville	65
79	Mountain Park	58
44	Elkin	46
99	Boonville	64
66	Courtney	44
61	West Yadkin	56
65	East Bend	46
48	Winecoff	57
39	Boonville	35
90	Caurtney	64
48	Elkin	41
88	Mauntain View	52
60	West Yadkin	57
63	Mauntain View	61
71	Yadkinville	46

INTRA-MURALS

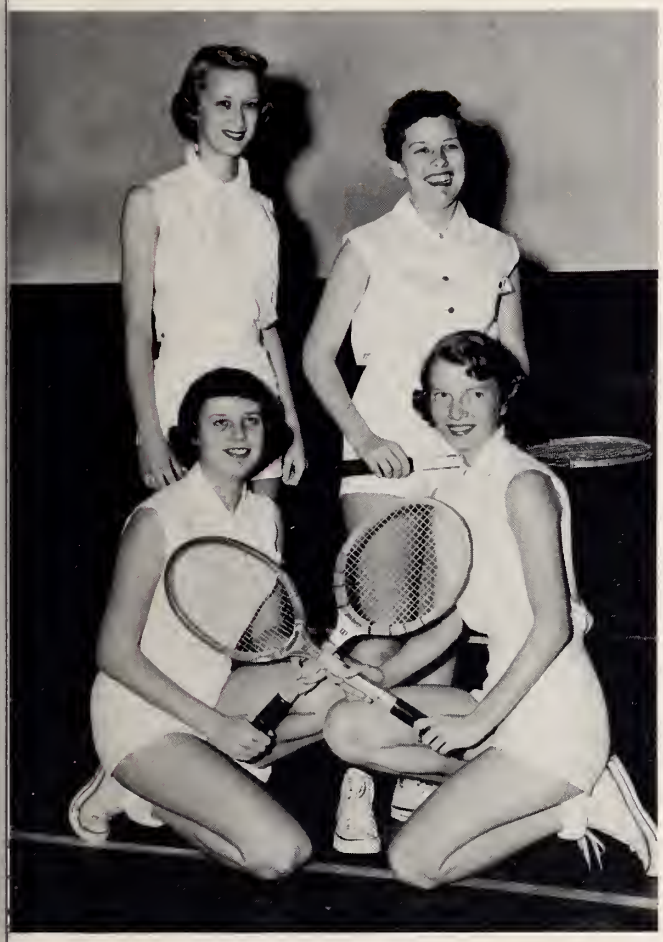

First Row: Gerry Lewis, Betty Triplett. *Second Row:* Sarah Pardue, Jo Lewis.

First Row: Donnie Brown, Daniel Vestal. *Second Row:* Larry Triplett, Wayne Wiles, Sammy Johnson.

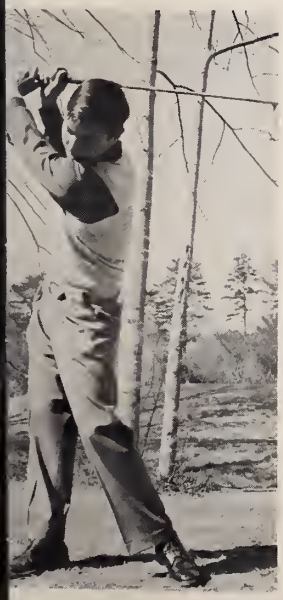

Jerry Draughn
GOLF

Gerry Lewis Bobby Smith

PING PONG CHAMPS

Bobby Hensley
GOLF

SPORTS SNAPS

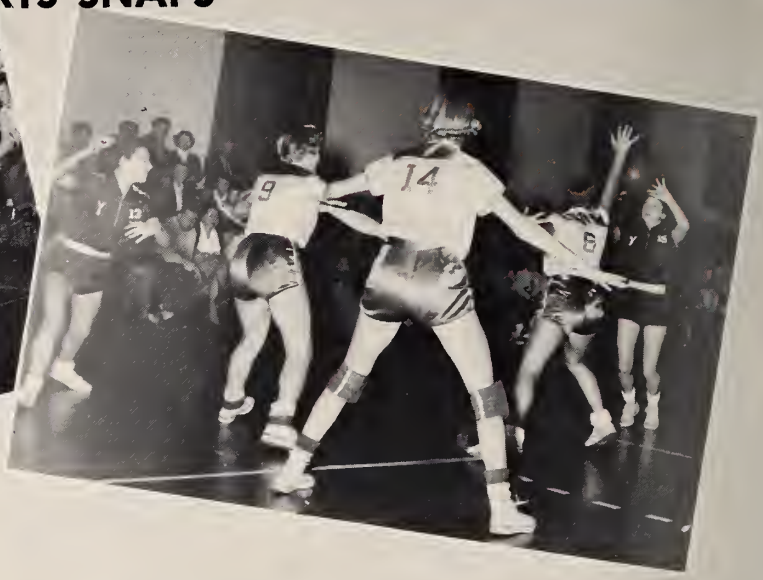

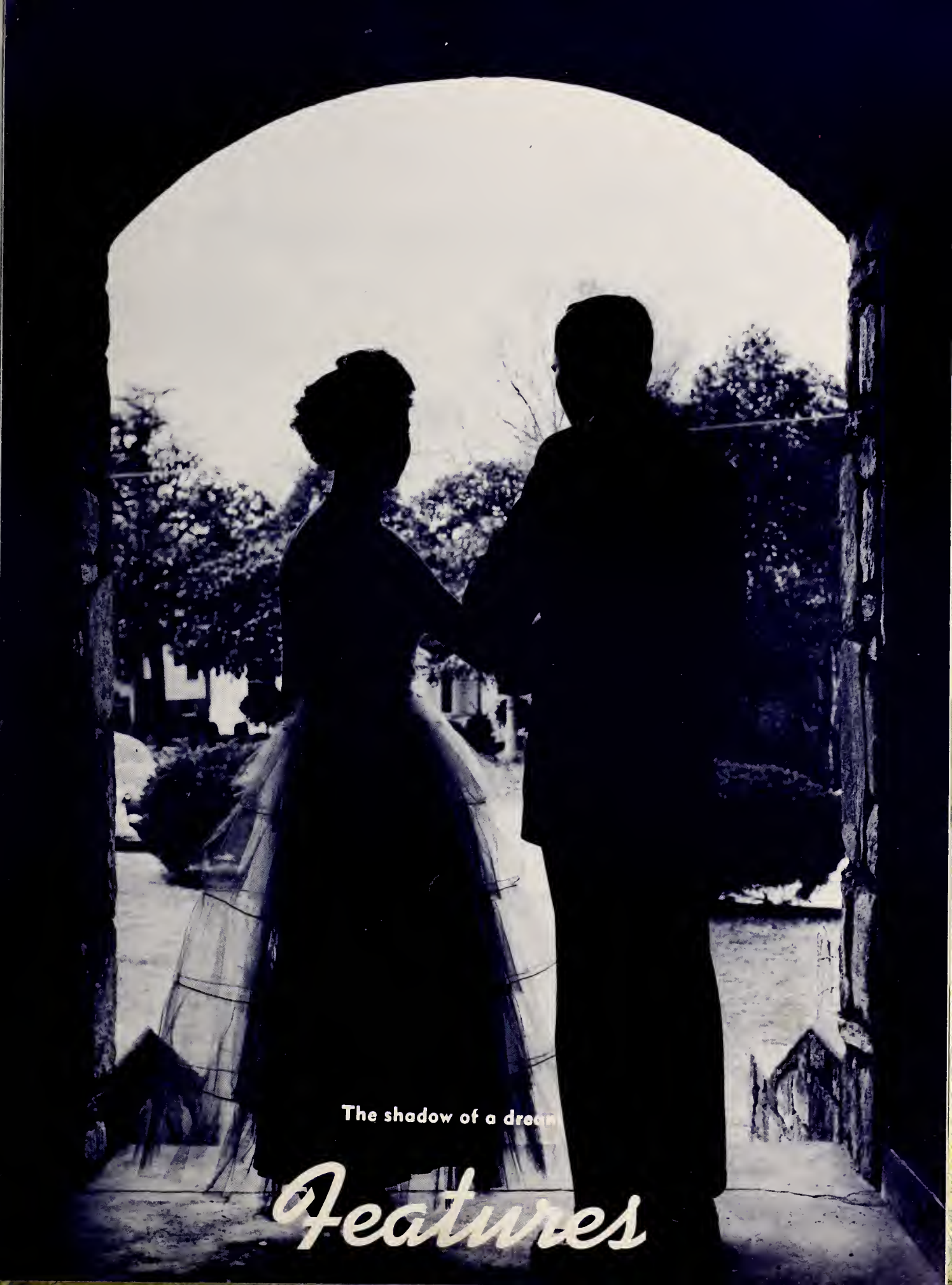
The shadow of a dream
Features

Senior

MOST INTELLECTUAL

Pat Pearson Jack Waldrup

Superlatives

MOST TALENTED

J. B. Ireson Doris Peoples

Senior

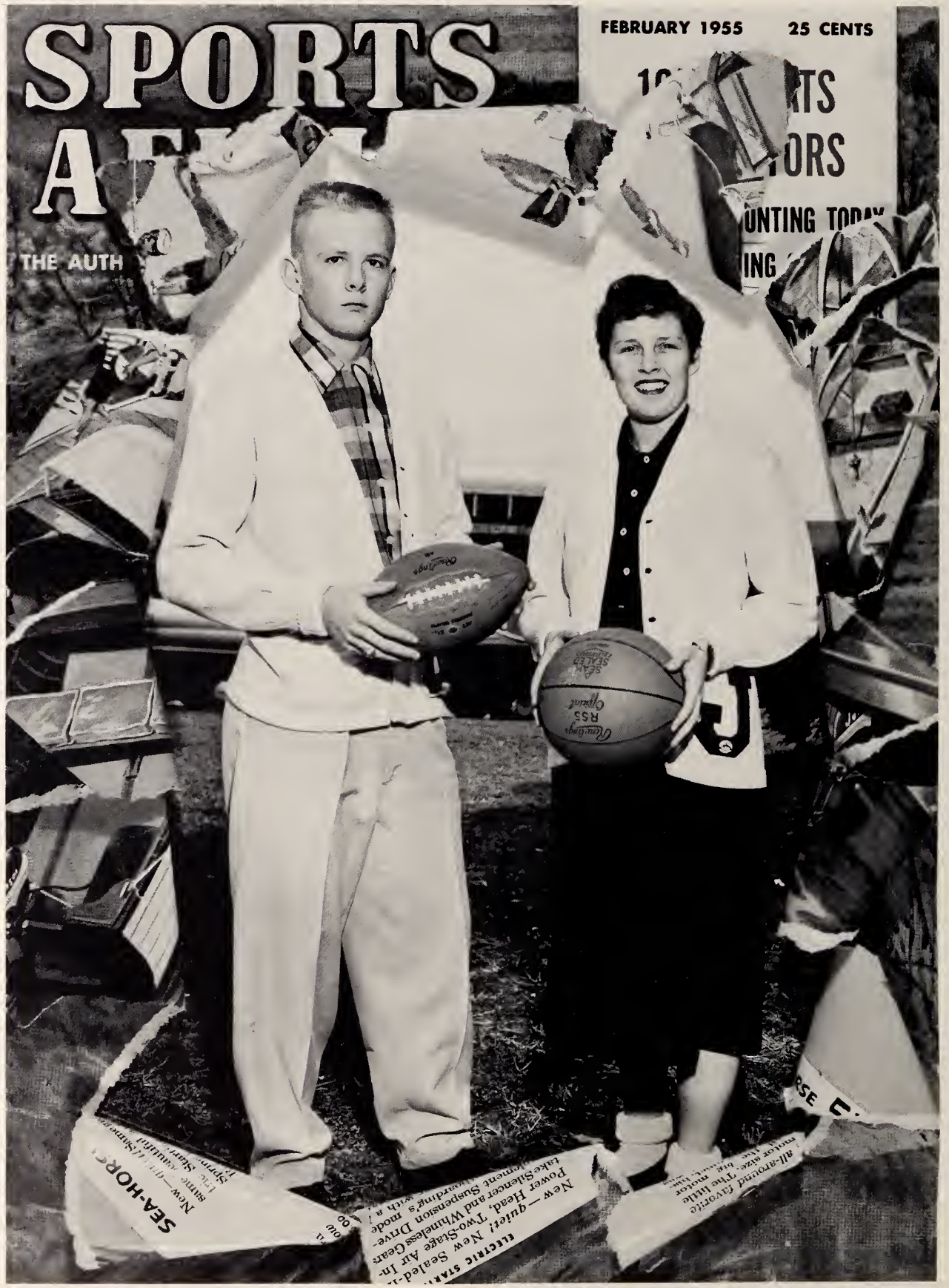

MOST ATHLETIC

Donnie Martin Jo Lewis

Superlatives

BEST ALL AROUND

Ferrell Stroud Barbara Boles

Senior

BEST PERSONALITY

Pat Pearson Donnie Brown

Superlatives

BEST LOOKING

Vonda Ford Ferrell Stroud

Senior

MOST DEPENDABLE

Donnie Brown Pat Pearson

Superlatives

BEST DRESSED

Ralph Macemore Phyllis Johnson

Senior

WITTIEST

Betty Cook Bobby Smith

Superlatives

CUTEST

Phyllis Johnson Tony Underwood

Senior Superlatives

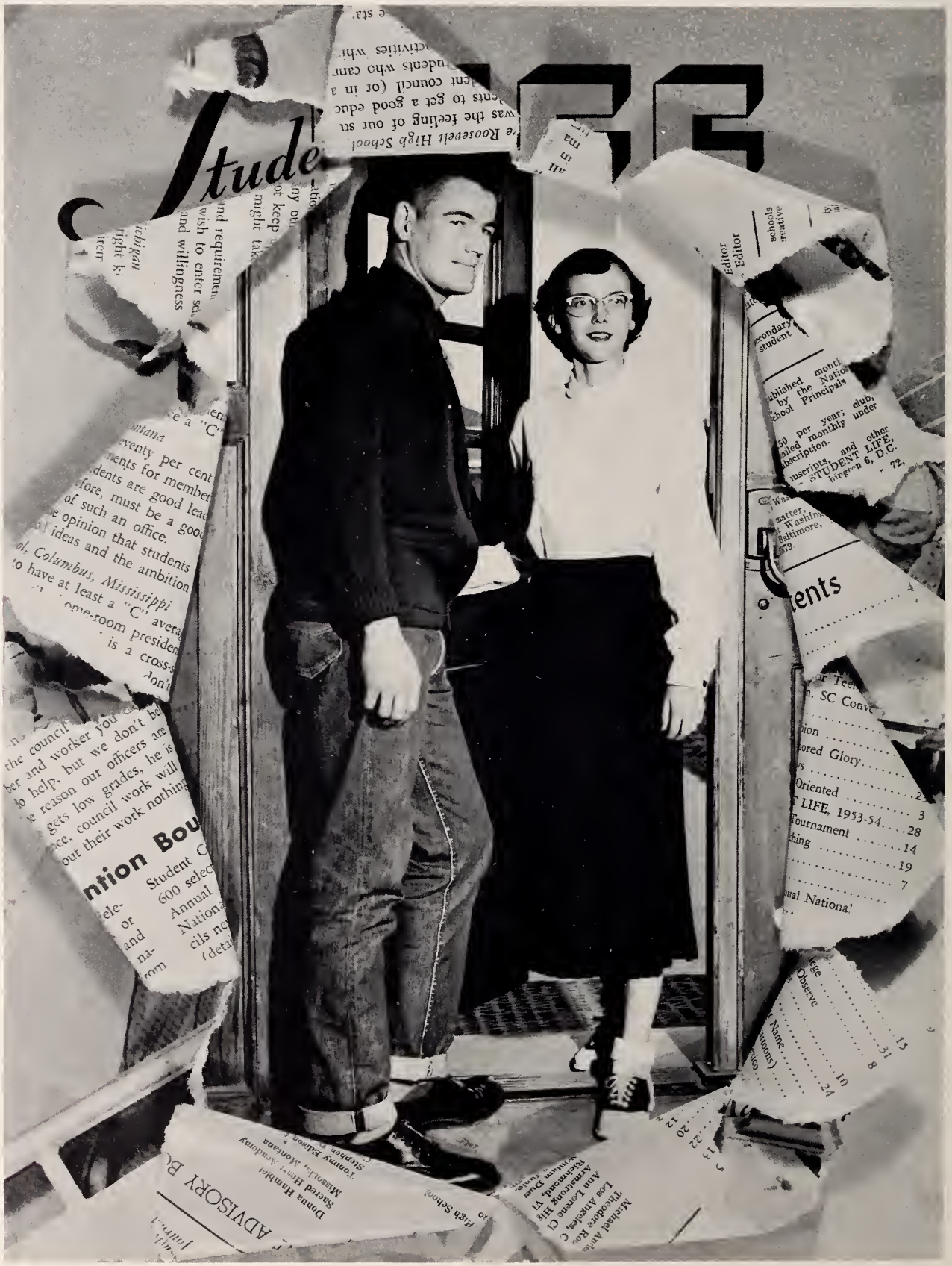

MOST COURTEOUS

Richard Church Sarah Rhyne

Halloween Kings and Queens

SARAH PARDUE

WAYNE WILES

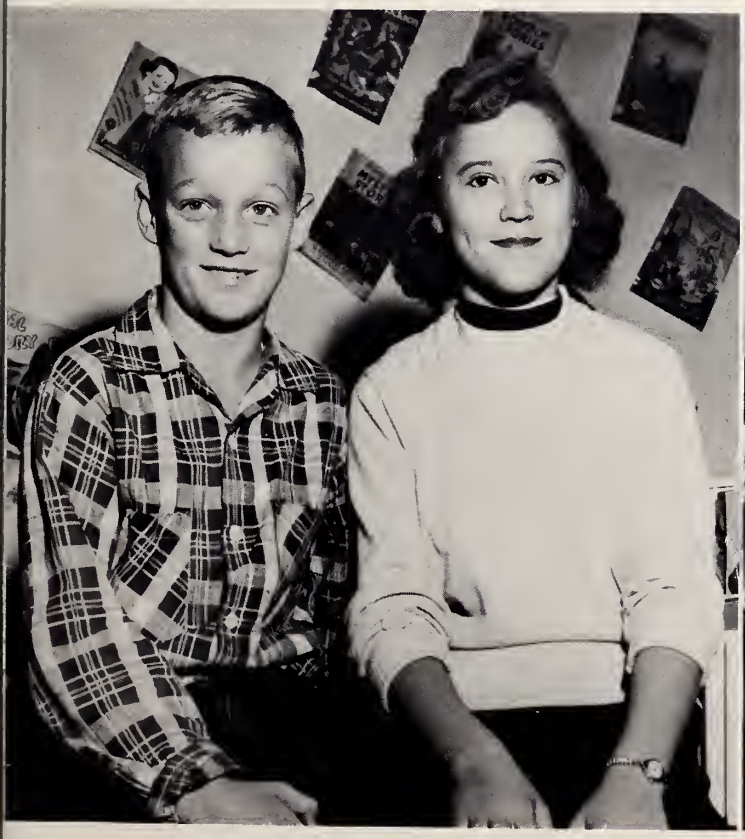

WARREN PRIVETT

JEAN MYERS

JUDY WALKER

MIKE SPENCER

Football Queen

PAT SHOEMAKER

Attendants

NANCY YORK
Senior

BETTY TRIPLETT
Junior

FRANCES HAMPTON
Sophomore

NANCY COOK
Freshman

Marshals

First Row: Nancy York, *Chief Marshal. Second Row,* Jo Lewis, Barbara Boles. *Third Row:* Jack Waldrup, Pat Pearson, Bill Waldrup.

Our Supporters
Advertisements

CHATHAM MAKES GOOD BLANKETS

Chatham Manufacturing Company

ELKIN, NORTH CAROLINA

Compliments of

Spainhour's

A MODERN DEPARTMENT STORE

ELKIN, NORTH CAROLINA

Bocock-Stroud Co.

There is something in a name!

RAWLINGS —*— SPALDING —*— WILSON —*— H & B

And Many Other Famous Name Brands We Have Been
Associated With Over 32 Years

Fourth and Spruce Streets
WINSTON-SALEM, NORTH CAROLINA

The Blue Jay Staff wishes to thank the following for their support:

MR. T. A REDMON
DR. E. C. SCHIEBEL
DR. R. B. HARRELL
DAMERON & SONS
MR. JAMES RANDLEMAN
ROGERS SHOE SHOP
MR. R. LEWIS ALEXANDER
LEWIS GARAGE
GILLIAM SUPPLY STORE
DR. CLAUDE A. McNIELL
DR. M. O. FOX
MR. C. E. CHAPPELL
MORRISON'S FLORIST
REECE BARBER SHOP
BELK'S
SPEAS AUTO SUPPLY CO.
DR. J. W. JOLLY
ISENHOUR'S
GUY COMBS
AUTO PARTS & ELECTRICAL CO.

ALLEN-HENDERSON-WILLIAMS
MR. E. L. HEDRICK

Compliments of

CHEEK'S JEWELRY

Phone 584

JONESVILLE, NORTH CAROLINA

AIRPORT CANTEEN

R. E. CHURCH

We Specialize in Fine Foods

Phone 888

JONESVILLE, NORTH CAROLINA

COMPLIMENTS OF

Blackwelder Furniture Co.

JONESVILLE, NORTH CAROLINA

The Bank of Elkin

JONESVILLE, N. C. ELKIN, N. C.

Members of Federal Deposit Insurance Corporation

Elkin Furniture Co.

MANUFACTURERS OF BEDROOM FURNITURE

Elkin, North Carolina

COBLE DAIRY PRODUCTS, INC.

Cooperative

Phone 12

Lenoir, North Carolina

PET DIARY PRODUCTS

PET ICE CREAM

"A Health Food"

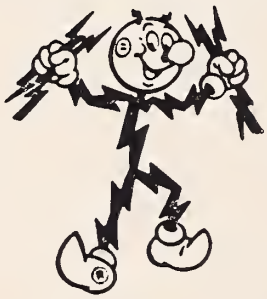

Reddy's helping hand is powerful for better light, more convenience, comfort and economy!

DUKE POWER COMPANY

Serving the Piedmont Carolinas

ALEXANDER AND STEVENSON FUNERAL HOME

Compliments of

BILL STEVENSON

and

CHARLIE ALEXANDER

Compliments of

BROWN'S MACHINE SHOP

Jonesville, N. C.

PEPSI-COLA BOTTLING CO.

Phone 590

Jonesville-Elkin

Compliments of

CASSTEVENS TEXACO

The best friend your car ever had!

Elkin, N. C.

Compliments of

JONESVILLE GRILL

Phone 930

Jonesville, N. C.

Best Wishes to the Seniors

J. C. PENNEY CO.

Elkin, N. C.

Compliments of

CASH & CARRY STORES

Elkin, N. C.

THOMASSON FLORIST

Flowers for Every Occasion

Phone 323

Elkin, N. C.

Movies are your best entertainment

REEVES-LYRIC THEATRES

Elkin, N. C.

Compliments of
BOOSE FLOWER SHOP
"Flowers for Every Occasion"
On Booneville Rd. Phone 478-M

Compliments of
JONES MUSIC STORE
Everything Musical
On Highway 67 Phone 478-J

Compliments of
TODD IMPLEMENT CO.
Your Massey-Harris, Ferguson Dealers
Phone 3641 Yadkinville, N. C

COCKERHAM BARBER SHOP
"It Pays to Look Well"
Phone 69 Elkin, N. C.

Compliments of
HENSEL LUMBER COMPANY
Elkin, N. C.

Compliments of
GRAHAM & CLICK
Five-and-Ten-Cent-Store
Elkin, N. C.

TOM'S STUDIO
PORTRAIT — COMMERCIAL
AERIAL PHOTOGRAPHY
Phones 475-651 Elkin, N. C.

ELKIN LUMBER COMPANY
Appreciates Your Patronage
Eikin, N. C.

Compliments of
J. H. BEESON
Mutual Insurance
Phone 17 Elkin N. C.

BELL & COCKERHAM
Portrait and Commercial Photographers
Phone 199 Elkin, N. C.

H. C. BURCHAM & SONS, INC.
Contractors
Phone 61W Elkin, N. C.

Shop at The
HOME GROCERY
For Better Prices
Phone 601 Jonesville, N. C.

Compliments of
VARIETY—REMNANT SHOP
Elkin, N. C.

Compliments of
W. M. WALL
Watches - Diamonds - Jewelry
Phone 56 Elkin, N. C.

ELK PHARMACY
Complete Drugs
Main Street
Elkin, N. C.

HALL-KNOTT & EDWARDS
The Store for Men's Quality Clothing
Phone 239 Elkin, N. C.

GRIFFIN'S
Sporting Goods and Gifts
Elkin, N. C.

Compliments of
F. W. CHEVROLET, INC.
Sales and Super Service
Elkin, N. C.

Compliments of
LUCY GRAY'S BEAUTY SHOP
Elkin, N. C.

CAROLINA ICE & FUEL CO.
ice - coal - fuel oil
Elkin, N. C. Phone 83

RATLEDGE SERVICE STATION
Washing — Greasing
121 Market St.
Elkin, N. C.

Compliments of
CITY BILLIARDS
Elkin, N. C.

TRIANGLE SUPER SERVICE
Cecil Crouse
Phone 609 Jonesville, N. C.

Compliments of
BELL RESTAURANT
Brooks Cross Roads

Compliments of
WILLIAMSON ELECTRIC
Jonesville, N. C.

Compliments of
LINOLEUM SHOP
Jonesville, N. C.

Compliments of
CORNER GROCERY
Jonesville, N. C.

GULF OIL COMPANY
T. A. Finley, Distributor
Elkin, N. C. Phone 11

Compliments of
EAGLE FURNITURE CO.
Elkin, N. C.

Compliments of
E. L. FRAZIER INSURANCE CO.
Elkin, N. C.

Compliments of
MARY'S BEAUTY SHOP
Elkin, N. C.

DELOS UNDERWOOD
CABINET SHOP
Phone 621-J
Jonesville, N. C.

CAROLINA BUSINESS MACHINE CO.

Phone 3-7373

616 W. Fourth Street

Winston-Salem, N. C.

Compliments of

KLONDIKE FARM

Elkin, N. C.

"Tops in Milk and Dairy Products"

"Fine cows produce Fine milk"

Congratulations and Best Wishes

To the Class of '55

ELKIN-JONESVILLE BUILDING AND LOAN ASSOCIATION

"Save for that Future Home"

Compliments of

ROYALL DRUG CO., Inc.

George E. Royall

Edwin Royall

Henry Dillon

Compliments of

THE ELKIN TRIBUNE

Elkin, N. C.

"Your Hometown Newspaper"

Published Mondays and Thursdays

Compliments of

YADKIN VALLEY PACKERS, Inc.

Processors and Wholesalers of

"Piedmont's Best" and "Elkin"

Brands of Sausage, Liver Loaf

Bacon, Frankfurters, and Bologna

Compliments of

MARTIN'S BAKE SHOP

Doughnuts — Fried Pies

"Long John's" Cinnamon Buns

Phone 615 Box 83

Jonesville, N. C.

Compliments of

COLLIN'S PURE OIL SERVICE STATION

204 W Main St. Elkin, N. C.

Phone 480

Washing — Lubrication

Polishing and Waxing

Compliments of

LAWRENCE'S CURB MARKET

"We Specialize in Fresh

Fruits and Vegetables

Phone 657

523 N. Bridge St. Elkin, N. C.

Compliments of

CAROLINA BLOOMER COMPANY

Makers of Fine Underwear for

Women & Children in Cotton

Rayon and Nylon

Elkin, N. C.

Compliments of

YADKIN FINANCE CORPORATION

"Home Company for Home Folks"

Phone 605

954 N. Bridge St. Elkin, N. C.

ROSE AND DAY, Inc.

Sales — PONTIAC — Service

International Truck

Sales and Service

Intersection Highways 67 & 21

Phone 345

Elkin-Jonesville, N. C.

J. S. ATKINSON
Tax Consultont
109½ North Bridge St.
Elkin, N. C.

PEELE & THOMPSON
Rodio, TV and Applionce Co.
Phone 362
124 W. Main St. Elkin, N. C.

Compliments of
DAIRY QUEEN
"Home of Good Food ond Ice Creom"
Elkin, N. C.

Compliments of
DAINTY LADY BEAUTY SHOP
Phone 152
109 N. Bridge St. Elkin, N. C.

SNOW MOTOR CO.
Soles — BUICK — **Services**
Phone 613
136 S. Bridge St.
Elkin, N. C.

Compliments of
COCA-COLA BOTTLING CO.
North Wilkesboro, N. C.

Compliments of
SURRY HARDWARE
Quolity ond Service
Phone 38
Eikin, N. C.

Compliments of
HOLCOMB BROTHERS CO.
Plumbing ond Heoting Supplies
Phone 254
Elkin, N. C.

Compliments of
WESTERN AUTO ASSOCIATE STORE
Elkin, N. C.

MATHIS-PARDUE FURNITURE COMPANY
"The Best Quolity For Less Money"
West Elkin Phone 61-J

Compliments of
P. A. GREENWOOD OIL CO.
North Bridge Street
Elkin, N. C.

Compliments of
G. & B. OIL COMPANY
Phone 370
Elkin, N. C.

Compliments of
VESTAL'S CASH GROCERY
N. Bridge St. Elkin, N. C.

Compliments of
MOSLEY & REECE WHOLESALE
Elkin, N. C.

NORTH ELKIN RADIO AND TELEVISION
Pick-up ond Delivery Service
Phone 253-W
Elkin, N. C.

Compliments of
WHITE BROTHERS
All Kinds of Building Moteriols
Phone 627
Jonesville, N. C.

A Good Drug Store

ABERNETHY'S PHARMACY

THE REXALL STORE

Elkin, N. C.

HARRIS & WAGGONER

"Exclusive Men's Wear"

Phone 553-J

DUN-WELL CLEANERS

Jonesville, N. C.

CRISSMAN CLOTHIERS

"BE SMART — DRESS SMART"

Gene Crissman, Manager

Phone 2911

Boonville, N. C.

STOCKIN' & BOGGIN' SHOP

Children's Clothes
and
Shower Gifts

Elkin, N. C.

Compliments of

THE BASKETERIA

Fresh Meats and Groceries

Elkin, N. C.

Jonesville Phone 556-W

MARTIN'S

RULANE Suburban Gas Service

North Wilkesboro Phone 1092

Compliments of

JONESVILLE GROCERY

Phone 559

Jonesville, N. C.

SMOOT'S AUTO SERVICE
Phone 826
Elkin, N. C.

Compliments of
MARTIN'S GROCERY
Jonesville, N. C.

Compliments of
ARLINGTON GROCERY
Arlington, N. C. Phone 571

LANCE, INC.
Makers of Toasted Cheese and Peanut Products

CONGRATULATIONS TO THE SENIORS OF 1955
MOTOR PARTS COMPANY
TELEPHONE 869 ELKIN, NORTH CAROLINA

ROSE BROTHERS EXCAVATING COMPANY
GRADING, DITCHING, TILE
CONCRETE SEPTIC TANKS
Phone 211
Jonesville, N. C.

Autographs

Autographs

Autographs

Autographs

A product of

hunter's Yearbook SERVICE

YEARBOOK PUBLISHERS
SCHOOL PHOTOGRAPHERS

PHONE 4-7851

1318 SOUTH HAWTHORNE ROAD
WINSTON-SALEM, NORTH CAROLINA